



Central
Scholarship
Go Higher.

2017 ANNUAL REPORT

July 1, 2016 - June 30, 2017

THE ENDURING VALUE OF EDUCATION



Central
Scholarship
Student Awards
Ceremony

Date:

Pay to the order of:

KIARA JONES

COVER STORY:

Student Loan Debt Pay-Down Program

Kiara Jones, winner of the 2017 Student Loan Debt Pay-Down Program. The winner is drawn from a qualified group of recent graduates. The award pays up to \$30,000 of a student's college debt. The award is made possible through the generosity of Central Scholarship board member Ira Wagner and his wife Marcia.

Dear Central Scholarship Supporters and Friends:

First and foremost, I want to thank everyone who helped make 2016-2017 a very successful year. Here are the highlights of what you helped us accomplish:

- Central Scholarship led the effort to make Maryland the first state in the nation to enact a law to restrict Scholarship Award Displacement.
- Scholarship recipients received \$1.1 million in scholarships and interest-free loans.
- More than 300 students received scholarships to attend post-secondary programs including career training, college, graduate school and professional studies.

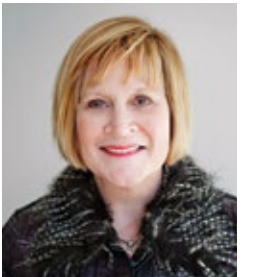

Since 1924, Central Scholarship has focused on the success of the individual student — students working hard to achieve a better life through the pursuit of higher education. It is this deeply held belief in the enduring value of higher education that has driven the organization for 94 years.

Rooted in Baltimore's Jewish community, some of the area's most prominent families supported Central Scholarship in the 1920s. While supporters of the organization have expanded beyond the Jewish community, succeeding generations of our founding families continue to contribute today. Regardless of the changing nature of our society, higher education enables access to the middle class and beyond, and, in that sense, our mission is timeless.

The program adapted over the 20th century to changes in the affordability of higher education. In the beginning, the funding was exclusively in the form of interest-free loans. The "scholarship" was the interest-free nature of the loan and the requirement to repay was considered "character building."

The interest-free student loan program persisted as our core mission through most of the 20th century, and it was often the only means for low-income students to pay for college. Two landmark pieces of legislation, the GI Bill and the Higher Education Act of 1965, opened the door to college for many middle class Americans making the US the most competitive, innovative country in the world.

While the interest-free loan program continues to be core to our mission of creating opportunity through education, our board of directors responded to changes in higher education by tackling the issue of college affordability on several levels.

- First, the proliferation of student loans as the primary funding mechanism for college in the 1990s along with the evolution of Sallie Mae into a for-profit provider of student loans, helped to shape our board's decision to raise money for scholarships.
- Second, the complexity of applying for Federal financial aid drove the development of our College Cash® financial and education series which helps students and families navigate the complicated choices for college with the intent to make sure their choice for college is informed.
- Third, the board took on advocacy work in Annapolis to restrict the practice of scholarship award displacement (the practice allows colleges to withdraw money previously promised to one student and shift the award to another student in the event of a private scholarship) by public colleges in an effort to "level the playing field" for low-income students and families.

This year, we had the good fortune of establishing new scholarship funds representing our ties to multi-generational donors, "new" legacy giving, and Baltimore's corporate community. This diversity of support speaks to a shared recognition of the enduring value of education.

Ultimately, our work is made possible by all of you who share in our mission to make college accessible and affordable for Maryland students.

Sincerely,

A handwritten signature in dark ink that reads "Jan Moylan Wagner". The signature is fluid and cursive.

JAN MOYLAN WAGNER
President

LEVY-PATZ-ABRAMS-WYMAN:

A family woven together by an Appreciation of Education

THE LEVY-PATZ-ABRAMS-WYMAN FAMILY has been associated with Central Scholarship since its founding in 1924. For more than 90 years, the extended family has shared in the enduring value of education. Their dedication is a remarkable example of the steadfast value of education. For three generations, family members assumed leadership roles to ensure that students had an opportunity to pursue a college education.

Eleanor Kohn Levy was the first person in the Baltimore family to be involved with Central Scholarship. She and her husband, Lester Levy, are credited as being among the founding members of Central Scholarship. Mr. Levy was the founder of the Baltimore-based M.S. Levy Hat Company. Eleanor was born in 1901 and attended the Park School. She is remembered as a well-read woman who also travelled extensively. Throughout her life, she was engaged in a variety of philanthropic causes to help children and young adults. Eleanor served as a plane spotter in World War II and raised bees when sugar was rationed.

She served as the Board President of Central Scholarship Bureau from 1948 to 1951 and is remembered as too modest to take credit for her achievements.

Following Eleanor's tenure, six additional members of the extended family provided leadership to Central Scholarship. Eleanor's nephew, M. Richard Wyman, followed in his aunt's philanthropic footsteps.



M. Richard "Dick" Wyman served as Board President from 1966-1968. He is remembered as a leader who went "above and beyond." Along with his friend and prominent Baltimorean Willard Hackerman (former Central Scholarship Bureau Board President), they used their financial acumen to help applicants' parents with their financial difficulties and arrange for debt counseling when needed. This type of support helped families become more financially knowledgeable.

"I think he felt that he had been incredible fortunate and it was incumbent upon him to do what he could to help others," said Jean Wyman, a daughter from Baltimore. "He felt strongly that all children deserve a quality education no matter their zip code or parents' financial situation."

Following Dick's leadership, Eleanor Levy's daughter, **Ellen Levy Patz**, served as a Board Member from 1989 through 1994. Ellen was followed by her daughter **Susan Patz**. Susan served three terms from 2003 through 2009.



Well-known Baltimore business woman **Betty Waghelstein, Board President 1999-2001** was the next family member to assume a leadership role at Central Scholarship. As the owner and president of Luby Chevrolet and Luby Honda, Betty was a prominent Baltimore business woman. Active in community affairs, she is remembered as believing in giving people a chance to fulfill their dreams and their plans," Shelley Morhaim, Baltimore Jewish Times, December 24, 2014) Betty was engaged in many community activities and she was a mentor to women in the business world.

Henry Abrams, Board President, 2001-2003

Henry was the son-in-law of Betty Waghelstein. He is a retired Baltimore-based attorney and appointed State Administrative Law Judge. His work focused on First Amendment issues and commercial litigation.



Jean Wyman, Board Member, 2008 - Present

Jean is the daughter of M. Richard "Dick" Wyman. Jean brings diverse expertise with 20 years in the business world followed by a career as a licensed social worker and psychotherapist. She represents the third generation of the family to serve on the board. Jean is proud to continue the work of earlier generations. In reference to our scholarship recipients, Jean summarizes all three generations by stating: "I am thrilled to be part of the achievement of their dreams."

2017 Impact Statement

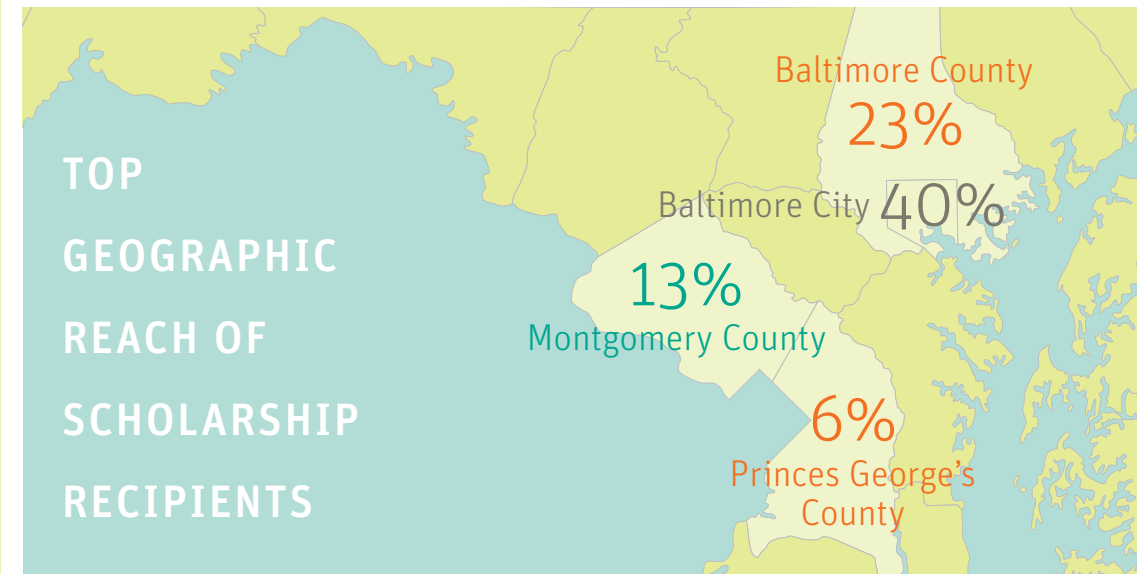

WHAT DID WE PROVIDE?

Total Amount of Money Awarded: **\$1.1 Million in grants and interest-free loans**

College Scholarship Awards: **233**

Interest-Free Loans for College, Graduate and Professional Studies: **48**

Career Training Awards: **165**

WHAT DID OUR STUDENTS ACCOMPLISH?

Academic Achievement of Scholarship Recipients: **52% with SATs Above National Average**

Maintained a GPA of 3.5 or Above in College: **60%**

How Many Student Worked While in College: **72%**

Top Areas of Study for College Students: **Jewish Studies, Biology, Education, Nursing, Social Work, Computer Science**

Top Areas of Study for Career Training: **Certified /Geriatric Nursing Assistants, Nurse Support Technician /Patient Care Technician/Multi-Skilled Med Technician, Commercial Driver's License, Electrical Apprenticeship**

Percentage of geographic location of career training students: **84% Baltimore City**

Scholarship Recipients Demonstrate **THE ENDURING VALUE OF EDUCATION**



DEVON CAMPBELL

“Technology is constantly advancing and improving the lives around us. It has practically become a cornerstone to how we live. Noticing the growing impact that technology is going to have on the world, I determined that I must incorporate my own ideas and innovations into this technological advancement.”

Devon is a student with the future on his mind. His career objective is to create mobile electronics that will benefit the earth and improve the way that we live. To achieve this goal, he devised a plan to gain experience through school projects, internships, and community service. Devon participated in a summer internship program at Intel Corporation in Santa Anna, CA. He is also part of the University’s marching band where he performs in Morgan’s open house or homecoming. At this point, nothing is going to prevent him from changing the world. ▶ Devon’s outlook on life has changed significantly since his days in high school. ▶ “Seeing me struggle through my first year of high school, my dad told me, ‘Be better than I was and create a better path for yourself.’ He was right. Why did I have to subject myself to poor grades and mediocrity? I decided that it was time to make a change in my performance.” ▶ After graduation, Devon plans to earn a Doctorate and pursue a career in mobile electronics. Devon is a young man inspired by big dreams and guided by hard work. During his freshman year of college, he worked as hard as he could. Devon stated: “I realized that the harder I worked, the harder it was for me to give up. I have determined that I will no longer accept mediocrity and will strive for the best at all times!”



GRAEME FENTON

“I was growing complacent. Then I remembered why I came to Berkeley. I wanted to be challenged. I realized that great scientists fail, and that I too would fail. Yet it’s not their failure that makes scientists great, it’s their ability to learn from failure that does so. And, because of that resiliency and dedication, I was accepted.”

Education is the culmination of intelligence and character. My college career has been shaped around this understanding, and has allowed me to remain confident in my abilities even when I am presented with challenges. This resiliency was influential to my proudest accomplishment of this past year: being appointed as a Research Scientist at the National Institutes of Health. ▶ I place emphasis on this resiliency and pride because I was determined to improve my abilities after the NIH had previously rejected me. The rigor of Berkeley’s classes, the grade deflation, and the daunting thoughts of medical school and career preparation were testing my limits. I soon found out that the NIH rejected me and that no university labs were accepting undergraduates. ▶ Last summer, I worked in the Blackstone Lab at the National Institute of Neurological Disorders and Stroke. As part of a group that studies the pathogenic mechanisms underlying inherited neurological disorders, I helped conduct research that investigates how these disorders are caused and how aspects of neuron morphogenesis are directed. I worked directly with doctors and researchers as they treated patients suffering from hereditary spastic paraplegia, as the lab researches potential targets for therapies that can treat this disease. This research will serve as an invaluable opportunity to develop my scientific understanding and research experience.



KAHLID FOWLKES

“I discovered that, like the potential of cutting-edge medical research, my own potential is insurmountable.”

Kahlid is majoring in biology at Morehouse College. His goal of becoming a trauma surgeon was inspired by his internship with The Medical Education Resources Initiative for Teens (MERIT), a program at Johns Hopkins University. MERIT’s aim is to eliminate healthcare disparities by transforming underrepresented high school students into healthcare leaders. Kahlid participated in clinical rotations allowing him to witness open brain surgeries and perform numerous dissections. Under the direction of Dr. Paul Worley, Kahlid dissected mice in order to observe the anatomical structures affected by autism. ▶ Kahlid is inspired to become a leader. He states: “The experience of wearing my own white coat, while conducting real, productive research in a lab at Johns Hopkins, shows me that if I continue to work hard, I can achieve any goals. As an African American male, I refuse to be stereotyped as a part of the disease that plagues my city. I am a vital piece of the cure, and I see myself and others coming together to eliminate this cancer of violence and apathy and see our city becoming healthy and vibrant once again. As a young black male from Baltimore city, taking the route of standing out in a crowd and doing great things is what makes me a great leader. I told myself that my voice matters and I will treat it as if it is a speaker where the volume is turned on MAX and can’t or won’t be turned down by anyone or anything.”



CHRISTINA LUTHERS

“During my time as a teacher, I hope to learn about the students, teachers, parents, administrators, and the education system in urban communities. Following my time as a teacher, I hope to become an administrator. I aspire to become a consistent face for my students, pushing them to improve their outcomes.”

Christina is in her first year of a Master’s program in Mathematics Education at Johns Hopkins School of Education, following her graduation from the University of Maryland, College Park, with a double major in Family Science and Psychology. Christina is also in her first year teaching in Baltimore City Schools through Urban Teachers, a program at the Johns Hopkins School of Education that prepares teachers to become highly effective through a clinical training model in high-need schools. ▶ Education has been a driving force throughout Christina’s life – from assisting with the daycare run by her mother at an early age, to tutoring her peers in middle school, as well as work and study in early childhood development programs in both high school and her undergraduate career. After much reflection, she decided that teaching in an urban environment would be the most direct way to affect positive change for students and families – and ultimately, the community.



RICHARD WHITFIELD

“I used to be a class clown. I saw it was getting me nowhere so I moved to the front of the class and never looked back.”

Richard Whitfield is one of the newest commercial drivers in town. He was awarded a career training scholarship from Central Scholarship to attend the North American Trade School in Baltimore. He now holds a “Class A” Commercial Driver’s License (CDL). ▶ The CDL means that a driver is qualified to drive larger vehicles weighing 26,001 pounds or more. Richard graduated from Mergenthaler Vocational Technical High School in 2014, where he studied masonry. After graduating, he began to take interest in transportation careers and worked as a driver. He has worked for some major local companies including UPS and Amazon. While at Amazon, Richard enjoyed learning how to operate a forklift. ▶ As some time passed, Richard began to see the “bigger picture” and he realized he was ready for a career. His background in transportation piqued his interest in CDL programs. Richard currently works as a “Class A” CDL Driver for United Natural Foods. He looks forward to helping change someone’s life the way that Central Scholarship helped make a change in his life.



SHANNON WU

“My time at IBM provided me a solid foundation in informatics and data infrastructure in the pharmaceutical industry, but I did not understand how information and data could be transferred safely and used by providers to improve care for patients. A large digital divide was beginning to occur within the healthcare field, and I became eager to explore ways to heal this divide systematically and methodologically.”

Shannon Wu is pursuing a PhD in Public Health at the Johns Hopkins Bloomberg School of Public Health. She is specializing in Informatics and Health Services Delivery. Shannon was especially drawn to the Baltimore region due to the proximity to the policy arena in Washington, DC, as well as the opportunity to learn firsthand the struggles of obtaining adequate healthcare for underserved people in Baltimore. ▶ After graduation from Princeton University in 2013, Shannon began her career as a Senior Consultant with IBM. Shannon credits her experience there with motivating her to understand and direct the transformation of health information technology. ▶ In addition to her formal studies, Shannon meets weekly with an elderly couple in Baltimore who are dependent on welfare and live in an underserved neighborhood of the city. Through these home visits, Shannon has been able to see firsthand how the healthcare and social welfare system impacts families, especially the elderly and other particularly vulnerable populations.



Seated (left to right): Senate President Mike Miller, Governor Larry Hogan, Speaker of the House Michael Busch Standing (left to right): Bob Wagner, Delegate Eric Ebersole, Patricia McNally (Maryland Legislature staff), Delegate Dana Stein (House bill sponsor), Margie Brassil (Maryland Legislature staff), Jan Wagner, Michele Waxman Johnson, Kayla Bettenhauser (each, Central Scholarship), Andrea Mansfield (Manis Canning and Associates). Photo courtesy of the Executive Office of the Governor

A Big Win for Maryland's Public University Students

FIRST IN THE NATION TO PASS A LAW PROTECTING AGAINST SCHOLARSHIP AWARD DISPLACEMENT

This was a banner year for our advocacy work. In April 2017, Maryland became the first state in the nation to pass a law to prevent scholarship award displacement at Maryland's public universities. Students who earn private scholarships will no longer have their institutional scholarships reduced at Maryland's four-year public colleges and universities. This new law will help students and their families meet the rising costs of college and limit student loan burden. Since the passage of the law, scholarship providers from other states have sought Central Scholarship's advice on replicating this law. We were proud to provide a leadership role in resolving this important national issue in our state.

"We all view it as a matter of equity," [Jan] Wagner said. "For someone who went out and beat the bushes and pounded the pavement and submitted applications to try and get additional grants and make college affordable, the net result of their efforts is zero. That's unfair. Especially when we're talking about low-income and middle-income students."

"This is a David and Goliath thing, honestly" said Sara Goldrick-Rab, an education professor at Temple University who has researched scholarship displacement. "I have never seen anything like Central Scholarship, quite frankly. Michele Johnson and her team are so dogged."

Prudente, Tim. (2017, 4 July). Maryland becomes first state to outlaw scholarship displacement by public colleges. *Baltimore Sun*, p.1.

In April 2017, Maryland became the first state in the nation to pass a law to prevent scholarship award displacement at Maryland's public universities.

STUDENT AWARDS CEREMONY

The celebration brought together 300 scholarship recipients and their family members, donors, and friends of Central Scholarship. Throughout the evening, we recognized the hard work of scholarship recipients, the supporting role of their family and friends, and the philanthropic generosity of our scholarship donors.

Kareem Mack, (right) a Music Performance Major at the University of Connecticut performed a rendition of Billie Holliday's "I'll Be Seeing You." His baritone voice brought the house down.

Student Guest Speaker **Sean Moore, II** is a former scholarship recipient who attended Southern Vermont and graduated with a degree in Entrepreneurship and Sustainable Business Management. Today, Sean is a Senior Manager of Warehousing and Transportation at Pourshins.



The Student Loan Pay Down winner was Kiara Jones, (above, right) a graduate of Notre Dame of Maryland University and the University of Maryland Baltimore County.

The 2017 College Cash Grand Prize winner was **Kimberly Arthur**, a Central Scholarship recipient and teacher in Montgomery County, Maryland. The College Cash series teaches students and family members how to navigate through the financial decision points involved with attending college. In 2017, College Cash presentations were hosted at the University of Baltimore and The Hotel at Arundel Preserve. Sessions included "Finding Money for College," and "Parent's Guide to Finding and Funding College."



BOARD OF DIRECTORS

Officers

Ira Wagner
Board Chair

Jerry Focas
First Vice Chair

Russ Causey
Second Vice Chair

David Richardson
Treasurer

Peggy Heller
Secretary

Mary (Molly) Shock
Special Appointment

Larry Kamanitz
Campaign Chair

Mike Ward
Immediate Past Board Chair

Jean Wyman
Executive Committee Member

Board of Directors

Liz Block

Sandy Comenetz

Samuel Himmelrich

Ricardo Johnson

The Honorable Cory McCray

Ray McCree

Tim Redmond

David Rothschild

Leland Shelton

Susan Silberman

Ernestine Whiting

LIFETIME BOARD MEMBERS

Moses Rothschild 1924-1927

Lillie Straus 1927-1936

Laura Guttmacher 1936-1938

Lillie Straus 1939-1947

Julia Strauss 1947-1948

Eleanor Levy 1948-1951

Amalie Katz 1951-1954

Clarence Barnett 1954-1956

Phyllis Schreter 1956-1958

Annette Lieberman 1958-1960

Betty Davidson 1960-1962

Lee Fink 1962-1964

Jessica Friedman 1964-1966

M. Richard Wyman 1966-1968

Catharine Hecht 1968-1970

Willard Hackerman 1970-1972

Sandra Dalsheimer 1972-1974

Margy Robbins 1974-1976

William Kress 1976-1977

Jill Myers 1977-1979

Laurence Katz 1979-1981

Leona Morris 1981-1983

Cyrile Grant 1983-1985

Irving Cohn 1985-1987

Betty Hornstein 1987-1989

Louis Glick 1989-1991

James Rothschild 1991-1993

Ann Libov 1993-1995

Steven Himmelrich 1995-1997

Manuele Wasserman, PhD 1997-1999

Betty Waghelstein 1999-2001

Henry Abrams 2001-2003

Charles Klein 2003-2005

Howard Sugarman 2005-2007

Larry Kamanitz 2007-2009

Mary (Molly) Shock 2009-2011

Michael Ward 2011-2014

Jane Abraham Lifetime Board Member

Margie Warres Executive Director Emeritus

STAFF MEMBERS

Kayla Bettenhauser
Program Manager

Nancy Fenton
Director of Development

Roberta Goldman
Program Director

Kim Haley
Operations Assistant

Angela Harrison
Senior Program Manager

Robbie Heacock
Annual Fund & Marketing Manager

Michele Waxman Johnson
Vice President

Lucille Margulis
Controller

Jan Moylan Wagner
President

CENTRAL SCHOLARSHIP DONORS

Thank you to all of our generous donors for believing in the enduring value of education.



\$10,000

Anonymous
 Baltimore Community Foundation
 BGE
 The Kenneth S. Battye Charitable Trust
 Annie E. Casey Foundation
 Chesapeake Urology Associates
 The Charles Crane Family Foundation
 Mr. David R. Dalsheimer
 Mrs. Lois B. Feinblatt
 Mr. and Mrs. Reed Hutner
 Jewish Community Services
 Legg Mason Charitable Foundation
 Ms. Jonnie-Kay McLean
 Mr. and Mrs. Harvey Meyerhoff
 Ms. Vera Muller
 Henry & Ruth Blaustein Rosenberg Foundaion
 The Rothschild Charitable Foundation
 The Shock Family Foundation
 Dr. and Mrs. Sanford Siegel
 The Aaron Straus & Lillie Straus Foundation
 Ms. Sonia Tendler
 The Alvin and Fanny B. Thalheimer Foundation
 Mrs. Elinor Thaviu
 Mr. and Mrs. Ira J. Wagner
 Ms. Debbi Weinberg
 The Harry & Jeanette Weinberg Foundation
 Whiting-Turner Contracting Company
 Ms. Jean Wyman
 Mrs. Annette Zimmerman

\$2,500-\$9,999

Anonymous (3)
 Louis & Frances B. Booke Memorial Foundation
 Mr. and Mrs. Charles Cahn, II
 Mr. and Mrs. Russ Causey
 Mr. Theodore N. Chernak
 The Judith and Edwin Cohen Foundation
 Mr. Robb Cohen
 Mr. Zachary Cooper
 The Gerard and Ruth Daniel Foundation
 Ms. Miriam Daniel
 Ms. Amy Elias
 Mrs. Louise Goldberg
 Mr. Kenneth Hyatt
 Ms. Michele Waxman Johnson and Mr. Paul Johnson
 Mr. and Mrs. Charles Kahn
 The Kassap Family



SCHOLARSHIP RECIPIENTS AND PROVIDERS GATHER AT THE STUDENT AWARDS CEREMONY

Mr. and Mrs. F. James J. Knittle, Jr.
 Mr. and Mrs. Richard Lessans
 Lois and Philip Macht Philanthropic Fund
 Mrs. Linda Panitz
 Ms. Susan Patz
 The Perl Foundation
 Mr. and Mrs. Francis Poggi
 Mrs. Irvin Pollack
 Mrs. Billie Roogow
 Mr. Bruce Rosenberg
 Mr. Jeffrey Segall
 The Jacob S. Shapiro Fund
 Mr. James R. Shapiro
 Mr. and Mrs. M. Sigmund Shapiro
 Mr. Jack Sugarman and Ms. Susan Silberman
 The Honorable Ellen Heller and Shale D. Stiller, Esq.
 SunTrust Foundation
 Triskles Foundation
 Mr. and Mrs. Robert Wagner

\$1,000 - \$2,499

Anonymous
 Mr. James Adler
 Dr. Norris Allen
 Mr. and Mrs. Stephen Baron
 Dr. and Mrs. David Block
 Mr. and Mrs. Larry Boltansky
 Mr. and Mrs. Victor Broccolino
 Ms. Virginia Campbell
 Mrs. Constance R. Caplan
 C. & C. Mechanical, Inc.
 Mr. and Mrs. Jon B. Chernak
 Sandy Comenetz
 Mr. Murray Dalziel
 Mrs. Phyllis Felser
 Mr. and Mrs. Milton Fox

MacKenzie Ventures, Inc.
 Mr. and Mrs. Norman Glick
 Mr. and Mrs. Alan Grochal
 Mr. and Mrs. Thomas Hess
 Mr. and Mrs. Michael K. Hettleman
 Mr. and Mrs. Samuel Himmelrich
 Mrs. Dorothy Katz
 Marc and Linda Klitenic
 Mrs. Suzanne Levin-Lapides
 Mr. Stephen Lee
 Mrs. Diane Markman
 Mr. and Mrs. Raymond McCree
 Schoenfeld Insurance Associates
 Mr. and Mrs. Richard Morrison
 Howard and Carol Nelson
 Mr. and Mrs. William Palmer
 Mr. Matthew Penater
 Drs. John and Susan Pollack
 Mr. Jeffrey Reilly and Ms. Molly Coffay
 Mr. David Richardson
 Mr. and Mrs. Eugene Schreiber
 Mr. and Mrs. David Wallace
 Mr. and Mrs. Michael Ward
 Mr. and Mrs. Fred Wolf, III
 Mr. Frank Wyman
 Mr. and Mrs. M. Richard Wyman
 Dr. and Mrs. Stuart Yuspa
 United Way of Central Maryland
 University of Baltimore

\$500-\$999

Anonymous (1)
 Ms. Mary Azrael
 The Bank of America Charitable Foundation
 Mr. Eric S. Bloom
 Cambridge Iron & Metal Company
 Ms. Judith F. Campbell-McKennis

CMD Investment Group
 Dr. Jeffrey Chernak
 Ms. Debra Chernak
 Covenant Guild
 Mr. and Mrs. Michael Damelin
 Mr. and Mrs. William E. Davis, III
 Ms. Betty Dempster
 Ms. Nancy Fenton
 The Freedman Foundation
 Mr. Alfred Goldberg
 Mr. Alex Gordon
 Sandy and Lee Gordon
 Gorfine, Schiller & Gardyn, PA
 Mr. and Mrs. Joseph Grigg
 Louis H. Gross Foundation
 Mrs. Peggy Heller
 Mr. Nicholas Hodges
 Mr. and Mrs. David Hutzler
 Ms. Gina Jackson
 Tufton Capital Management
 Ms. Susan Jacobson
 Miriam Lodge
 Locust Point Civic Association, Inc.
 Legum Foundation
 Ms. Helen Liu
 Mr. and Mrs. Robert Morel
 Mr. David Morel
 Ms. Gail H. Ostergaard
 Mr. and Mrs. Timothy Redmond
 Ms. Jane Schapiro
 Mr. and Mrs. Kurt Schmoke
 The Sinsky-Kresser-Racusin Foundation
 Mrs. Margie Warren

\$100 - \$499

Anonymous (8)
 Mr. and Mrs. Charles Aaron
 Dr. and Mrs. Charles Abelson
 Mr. and Mrs. Jacques S. Abrams
 Mr. Donald L. Abrams
 Mr. and Mrs. Henry Abrams
 Mr. and Mrs. Raymond Altman
 Mr. and Mrs. Richard Barrett
 Mr. John W. Beckley
 Mrs. Ethel Berney
 Ms. Margaret Bershtein
 Mr. and Mrs. Bruce M. Beveridge III
 Mr. and Mrs. Daniel Billig
 Dr. and Mrs. Mordecai Blaustein
 Mr. David Bloom
 Mr. and Mrs. Marc P. Blum
 Ms. Brenda J. Bodian
 Mr. and Mrs. Thomas Brakke
 Key Highway Community Association
 Mr. and Mrs. Tom Brodie
 Dr. Nathan Castleman

Ms. Suzanne F. Cohen
 Ms. Sara Cohen
 Ms. Eileen W. Cohn
 Mr. and Mrs. Stephen Cooper
 Mr. and Mrs. Mark D. Coplin
 Mrs. Sylvia Cordish
 Mr. and Mrs. Daniel Crone III
 Mrs. Ellen Dame
 Mr. David Daneman
 Mr. Sandeep Deol
 Ms. Elizabeth Devereux
 Mr. Jerry Dresner
 Ms. Sharon Dunbar
 Mr. and Mrs. Eric Edelson
 Ms. Samantha Edgington
 Ms. Judy Eick
 The Eliasberg Family Foundation
 Mr. and Mrs. Philip Ershler
 Exelon
 Ms. Janet Feldman
 Mr. and Mrs. Robert Fiduk
 Ms. Lynn Flayhart
 Dr. and Mrs. Robert P. Fleishman
 Ms. Susan M. Fleishman
 Mr. and Mrs. David Fleishman
 Mr. and Mrs. Jerry Focas
 Mr. and Mrs. David Frank
 The Freilich and Workman Family Fund
 Mr. Tucker French
 Ms. Lucy Gillers
 Mr. Barry Glass
 Mr. and Mrs. Jonathan Goldberg
 Dr. and Mrs. Neil Goldberg
 Ms. Susan Goldscher
 Mr. Tobias Goldstone
 Ms. Chickie Grayson
 Mr. David L. Greif
 Ms. Nancy Hackerman
 Ms. Barbara Hecht
 Mr. Henry L. Hecht
 Mrs. Shirley Hecht
 Ms. Beth Heming
 Mr. and Mrs. John Heyn
 Mrs. Linda Himmelrich
 Mr. and Mrs. Samuel Himmelrich, Jr.
 Ms. Jill M. Himmer
 Mr. Robert Hindy
 Mr. and Mrs. David Hirschhorn
 Mr. and Mrs. Richard Hornstein
 Mr. and Mrs. Leonard Horwits
 Ms. Claire Hutchinson
 Mrs. Janet Hyman
 Ms. Susan Iadevaia
 Ms. Susan G. Jacobson
 Mrs. Natalie Jeffrey
 Mr. Ricardo Johnson

Ms. Susan B. Katzenberg
 Mrs. Shirley Kaufman
 Ms. Sylvana Khouri
 Mr. and Mrs. Donald M. Kirson
 Mrs. Joan Klein
 Mr. and Mrs. Andrew Klein
 Martin S. Himeles, Sr. Foundation
 Mrs. Judith Kolker
 Mr. Robert Kolodner
 Mrs. Annette Lakein
 Mr. Jae Lee
 Mr. and Mrs. Howard Levinton
 Ms. Ellen H. Levy
 Mr. and Mrs. Stevan M. Levy
 Mr. H. David Levyne
 Ms. Debbie Greenberg Lichter
 Ms. Cynthia Lifson
 Dr. and Mrs. Kevin Lorentsen
 Mr. and Mrs. Robert Lowy
 Mr. and Mrs. Lloyd Mailman
 Mr. Bruce Martin
 Ms. Stephanie Martin
 Maryland Charity Campaign
 Mr. and Mrs. Jordan L. Max
 Max Properties, Inc.
 McCray Properties, LLC
 Mr. Gordon Medenica
 Dr. and Mrs. Clifford Meyers
 Dr. Michael Lang and Dr. Anita Miller
 Mr. and Mrs. Herbert Mittenthal
 Mrs. Elizabeth Moser
 Mr. and Mrs. Stuart Nathan
 National Realty Development Corporation
 Mr. and Mrs. Stephen Neel
 Dr. Marilyn Nicholas
 Dr. Promise Olomo
 Ms. Molly Ott-Ambler
 Mrs. Marjorie Ottenheimer
 Ms. Susan Ottenheimer



BOARD MEMBERS MIKE WARD AND RUSS CAUSEY



BOARD MEMBER MICHAEL DAVENPORT AND SCHOLAR DAVID BOUTIN

Drs. Allen E. Joseph and Polly J. Panitz
 Mrs. Ellen Patz
 Mr. Benjamin Pitkin
 Mr. and Mrs. Marshall Presser
 Dr. Jonas R. Rappeport
 Dr. and Mrs. Joel W. Renbaum
 Mrs. Yelena Rennie
 Lawrence and Cynthia Rief
 Mr. Evan Rothschild
 Mr. and Mrs. Bruce I. Rothschild
 Ms. Joan Rothschild
 Ms. Shifra Rubin
 Mr. and Mrs. Robert Russel
 Mr. and Mrs. Stephen Sachs
 Mr. Jerald Sachs
 Ms. Marilyn Savage
 Mrs. Frederica Saxon
 Mr. and Mrs. Benjamin Schapiro
 Dr. and Mrs. Charles Schiffer
 Mr. Gilbert Schmerler
 Mrs. Mildred Schwartz
 Gorfine Foundation
 Dr. Keith Segalman
 Ms. Margaret Seif
 Dr. and Mrs. Albert B. Shackman
 Ms. Kimberly Davis Shapiro
 Dr. and Mrs. Morton W. Shapiro
 Ms. Miriam Shearman
 Mr. Mark Sherman
 Mr. David Siegel
 Ms. Susan A. Silberstein
 Mr. and Mrs. John Singer
 Mr. and Mrs. Joshua Slane
 Mr. and Mrs. Robert Smith
 Mr. William C. Smith
 Ms. Jayne Sosland
 Dr. John R. Steinberg
 Mr. and Mrs. Michael Striar
 Mr. Howard Sudnow
 Mrs. Belle Sussman

Mrs. David Tapper
 Mr. and Mrs. David Thomas
 Mr. Duy Vu
 Mr. and Mrs. Angelo Wade
 Dr. and Mrs. Edward Wallach
 Dr. Manuele and Mr. Richard Wasserman
 Mr. Steven Wasserman
 Mr. and Mrs. Jay Weiss
 Ms. Ernestine Whiting
 Ms. Diane Williams
 Dr. Gilbert J. Wise
 Mr. Samuel M. Witten
 Mr. Jason Wood
 The Yalcin Group

Up to \$99

Anonymous (10)
 Mr. and Mrs. Abraham Adler
 Mrs. Jennifer Alexander
 Mr. and Mrs. Arnold Applefeld
 Mr. and Mrs. Steven Attman
 Mr. Alexander Baer
 Dr. and Mrs. Michael Balenson
 Mrs. Louise Barber
 Ms. Lucille Barrett
 Ms. Deborah Bassard
 Mr. Michael Becker
 Mr. and Mrs. Basil L. Beninghove
 Ms. Sarah Berger
 Mr. Charles Bernhardt
 Dr. and Mrs. Leonard Bers
 Ms. Mary Bettenhauser
 Mr. and Mrs. Herbert Better
 Mr. Kenyon Blake

Mr. and Mrs. James Bleiberg
 Mr. Neal Blum
 Mr. and Mrs. David Bord
 Mr. and Mrs. H. Dean Bouland
 Mr. and Mrs. A. Stanley Brager, Jr.
 Mr. and Mrs. Allan Bratman
 Dr. and Mrs. Donald Brown
 Mr. and Mrs. Howard S. Brown
 Dr. and Mrs. Richard Burack
 Mr. and Mrs. Irvin N. Caplan
 Ms. Carol Carter
 Mr. and Mrs. Arthur Cohen
 David and Cathleen Cohen
 Mrs. Joan Cohen
 Dr. and Mrs. Stephen P. Cohen
 Charles and Barbara Cook
 Mr. Alan Cooper
 Ms. Susannah Cox
 Ms. Audrey Bowen Criado
 Mr. and Mrs. David Dembert
 Mr. and Mrs. James G. Dickman
 Mr. and Mrs. David Dinnerman
 Mr. and Mrs. Sigmund Eckhaus
 Mr. and Mrs. Irving Ehudin
 Ms. Michelle Epps
 Ms. Gloria Epstein
 Mr. William Fagan
 Mr. Jack Finkelstein and
 Ms. Frances Kessler
 Mrs. Elaine Finkelstein
 Dr. and Mrs. Howard Fisher
 Rhona Fisher, Ph.D.
 Mr. and Mrs. Robert Frank
 Mr. and Mrs. Gordon Franz



JON CHERNAK, MARLENE POLLACK, LINDA BARRON AND TED CHERNAK



SCHOLARSHIP RECIPIENT ALEXYS ADAMS AND DANA ADAMS

Mr. and Mrs. Howard Freeland
 Mr. and Mrs. Donald Friedman
 Ms. Carol Lee Gamble
 Ms. Jeri Lynn Ganz
 Ms. Rhoda Ganz
 Mr. and Mrs. Marty Gelman
 Mrs. Jackie Glassgold
 Carole and Billy Glick
 Mr. and Mrs. Brian Goldman
 Ms. Payton Goldman
 Ms. Talia Goldman
 Ms. Pamela Graham
 Mr. and Mrs. Barry Green
 Mr. Gavin Green
 Ms. Toby Greenberg
 Mr. Corbin Grinage
 Ms. Joan Gudelsky
 Ms. Claire Hannan-Radomisli
 Mr. and Mrs. Stephen Hecht
 Mr. and Mrs. William Heller
 Mr. and Mrs. Jeffrey Helman
 Mr. and Mrs. Lewis Hess, Jr.
 Mr. and Mrs. Ned Himmelrich
 Mr. and Mrs. W. Carl Hossfeld, Jr.
 Mr. and Mrs. Julian Hyman
 Ms. Midori Im
 Dr. and Mrs. Warren Israel
 Mr. Randy Jachman
 Mr. and Mrs. Sanford G. Jacobson
 Mr. John A. Juanteguy
 Mrs. Samuel S. Kahan
 Ms. Pamela Wexler Kahler
 Mr. and Mrs. Alan Kanter
 Mr. and Mrs. Stanley Kantor
 Mr. and Mrs. Arnold Kaplan
 Mr. and Mrs. Louis I. Kaplan
 Dr. Gary Katcoff
 Combined Charity Campaign
 Ms. Susan L. Kolker
 Ms. Tracy Koss

Ms. Stephanie Krasij
 Mr. Richard Kravitz
 Dr. Morton Krieger
 Ms. Linda Lachman
 Ms. Shoshana Laks
 Mr. and Mrs. Barry Lavenstein
 Mr. and Mrs. Douglas Lederman
 Mrs. Sara Levi
 Mr. and Mrs. Howard Levitas
 Mrs. Edward F. Lewison
 Mr. and Mrs. Edward M. Lewison
 Mr. Anthony Lindner
 Mrs. Loraine Lobe
 Mr. Adam Blake Lowy
 Ms. Lucille Margulis
 Mr. and Mrs. John Markowski
 Ms. Arlene Saks Martin
 Mr. and Mrs. Charles Martinez
 Mr. and Mrs. Steven Mazer
 Mr. and Mrs. Mainak Mazumdar
 Ms. Amy Mazur
 Mr. and Mrs. Ronald McGuirk
 Ms. Joetta Miller
 Mr. Theron Negri
 Dr. and Mrs. Irwin Nudelman
 Ms. Geraldine Ostrove
 Ms. Dominique Peace
 Mr. George Petrides, Jr.
 Mrs. Leonard Piven
 Mr. and Mrs. Gary G. Quintiere
 Ms. Barbara Reamer
 Mr. and Mrs. Stephen Reese
 Dr. Malcolm Renbaum
 Mr. and Mrs. Edward Richman
 Ms. Ellen Rosen
 Mr. Benjamin Rosenberg
 Mrs. Babs Rosenberg
 Dr. and Mrs. Alfred Rosenstein
 Mrs. Harriet Rosenthal
 Mrs. Helaine Rosenthal
 Ms. Katherine Rosin
 Mr. and Mrs. Todd Ruppert
 Mr. and Mrs. David Rutstein
 Ms. Lauren Sapienza
 Mr. Mark Schlossberg
 Mr. and Mrs. Stephen Schoenfeld
 Dr. and Mrs. Robert Schreter
 Dr. Michael Schweitzer
 Mrs. Clair Zamoiski Segal
 Mr. and Mrs. Bernard J. Sevel
 Mr. and Mrs. John Sharbaugh
 Dr. and Mrs. Allan R. Sherr
 Mr. Michael Shteyman
 Mr. and Mrs. Steven Sibel
 Ms. Leila Silverman
 Mr. and Mrs. Irving Simon
 Ms. Marcia Renbaum Skopp
 Ms. Gladys Skowrunski

Mr. and Mrs. Robert Smith
 Dr. Hannah Solky
 Mr. and Mrs. Arthur Solomon
 Mrs. Ellen Spak
 Mrs. Betty Spear
 Ms. Phyllis S. Spence
 Mr. Robert Spielmann
 Mr. Kenneth Strong
 Mr. and Mrs. Michael Strouse
 Mr. and Mrs. Lawrence Taubman
 Dr. and Mrs. Lynn Taussig
 Mr. Stephen M. Thaler
 Mr. and Mrs. Richard Thomas, Jr.
 Mr. and Mrs. Scott Tilson
 Ms. Lesa Tischler
 Mr. Troy Tower
 Dr. and Mrs. Dennis Uhlfelder
 Mr. and Mrs. Marius Vogelfanger
 Ms. Leslie Weinberg
 Mr. and Mrs. Michael H. Weinberg
 Ms. Elaine Weiner
 Mr. and Mrs. Sheldon Weinstock
 Mr. and Mrs. Larry M. Wolf
 Ms. Margery Wolpert
 Ms. Kehli Woodruff
 Mr. and Mrs. Alan Zatz
 Elaine and Philip Zieve
 Ms. Rhoda Zimmerman
 Ms. Jessica Zoob
 Mr. and Mrs. Larry Zwagil



SCHOLARSHIP RECIPIENTS AIMY AVILA AND LISETTE DARDON

In-Kind Donations

We thank all of our volunteers – who give of their time and expertise. We also say thank you to the institutions that provided use of their space to us for College Cash® programs and donor appreciation events. We are grateful for their help and cheerful giving.

- Mr. Allen Arnold
- Mr. Jack Benesch
- CMD Outsourcing
- Jamie Costello, WMAR TV
- The Hotel at Arundel Preserve
- University of Baltimore

Scholarship Application Evaluators

We thank our volunteers who read more than 2,000 scholarship applications. Individuals provide not only their time, but subject expertise.

- Lindsay Bendetti
- Mary Bettenhauser
- Ella Broadway
- Russ Causey
- Katie Damaroda
- Rhona Fisher
- Alice Garten
- Cinnie Goldberg
- Terri Hare
- Beth Hecht
- Marcia Hoffman
- Joan Lessans
- Raymond McCree
- Gaylena Merritt
- Carol Oppenheim
- Lidia Paz-Baker
- Julie Sakin
- Dodi Samuel
- Susan Silberman
- Ellen Spokes
- Ira Wagner
- Dr. Ed Wallach
- Dee Walsh

Scholarship Interviewers

- Carol Bogash
- Russ Causey
- Jo Cohen
- Robb V. Cohen
- Rhona Fisher
- Suzanne Lapides
- Joan Lessans
- Rabbi Yehuda Moradian
- Lidia Paz- Baker
- Dr. Ed Perl
- Dr. Ed Wallach
- Susan Silberman
- Rabbi Yitzi Weiner
- Jean Wyman

Non-Profit Community Partners

- Baltimore CASH Campaign
- Caroline Center
- Center for Urban Families
- Cristo Rey Jesuit High School
- Digital Harbor High School
- East Baltimore Development, Inc.
- Goodwill Industries of the Chesapeake
- Hand in Hand
- Helping Up Mission
- Hope Forward
- Humanim
- Jane Addams Resource Center (JARC)
- Job Opportunities Task Force (JOTF)
- Jumpstart
- Keller Professional Services
- Living Classrooms Foundation
- Maryland New Directions
- Sisters Circle
- Thread
- Urban Alliance
- Vehicles for Change
- Youth Empowerment Society
- Drop-In Center
- Youth Opportunities Partner

Outreach to Scholarship Applicants

Our Program staff is busy in the community throughout the year. We use social media and site visits to schools and other public venues to talk with people about our scholarship opportunities.

- Creation of database of 32,000 contacts used for promotion of scholarship program and events.
- Site visits to high schools throughout Maryland
- Site visits to community colleges throughout Maryland
- Site visits to youth-focused nonprofits throughout Maryland
- Site visits to public libraries throughout Maryland
- Site visits to career-training providers in Baltimore City
- Meet and Greet events throughout the state
- College Cash events in Baltimore City, and Baltimore, Howard and Anne Arundel Counties
- College Fairs in Baltimore City, and Howard and Baltimore Counties
- Social media outreach via Facebook, Twitter, and Instagram

July 1, 2016 – June 30, 2017
Annual Report FY17

Total Public Support and Revenue	\$2,251,794
Student Services (scholarships and interest-free loans):	\$ 1,587,664
Management and General:	\$ 111,886
Fundraising:	\$ 170,024
Total Expenses	\$1,869,574

Breakdown by Percentage of Student Services Expenses

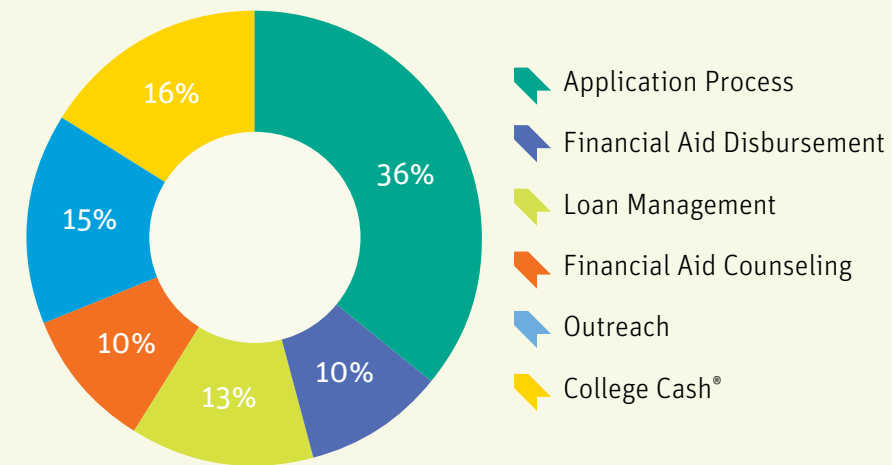

\$288,000 in interest free loans to 48 students

\$2.6 million in outstanding loans to 531 students

A copy of the current audited financial statement and 990 for Central Scholarship are available at www.central-scholarship.org, by sending a request in writing to 6 Park Center Court, Suite 211, Owings Mills, Maryland 21117, or by calling 410-415-5558. Documents and information submitted under the Maryland Charitable Solicitations Act are also available for the cost of postage and copies from the Maryland Secretary of State, State House, Annapolis, MD 21401.

Central Scholarship thanks the generous individuals, families, foundations, and companies who have created scholarship and interest-free loan funds for all levels of higher education.

NEW FUNDS JULY 1, 2016- JUNE 30, 2017

Funds established between July 1, 2016 and June 30, 2017

- BGE Scholarship Fund (later renamed The BGE Frank Heintz Scholarship Fund)
- Helen and Sidney Chernak Teacher Education Scholarship Fund
- Digital Harbor High School College Scholarship Fund and One Step-Up Scholarship
- Jane and Sanford Siegel Family Scholarship Fund
- Sonia Tendler Scholarship Fund

ENDOWED FUNDS

- Hilda Katz Blaustein Memorial Fund
- Richard Louis Caplan Memorial Scholarship Endowment for Academic Advancement in the Field of Personality Disorder Treatment
- Richard Louis Caplan Memorial Scholarship Endowment for the Study of Music Performance
- Hal Cohen Endowed Scholarship Fund
- Babette H. Dalsheimer Scholarship Fund for Graduate Teacher Education
- The Clara and Melvin Goldberg Scholarship Fund
- Goldsmith Family Endowed Scholarship Fund
- Isaac and Catharine S. Hecht Endowed Scholarship Fund
- The Kassap Family Scholarship Fund for Teachers
- Nina and Mark Lachman Scholarship Fund
- The Jacob & Daisy Lee Memorial Scholarship Fund
- Diane & Jerome Markman Scholarship Fund
- Rising Star Endowed Scholarship Fund
- Buddy Roogow Scholarship Fund
- The Rothschild Charitable Foundation Fund
- William & Richard Shock Endowed Scholarship Fund
- Leonard and Helen R. Stulman Scholarship Fund
- Morris Sugarman & Sylvia Sugarman Miller Memorial Fund
- Cecile B. & Edward H. Taubman Scholarship Fund
- Stanley and Evelyn Wagner Scholarship Fund
- E.C. Wareheim Endowed Scholarship Fund
- The Harry and Jeanette Weinberg Non-Tuition Loan Fund
- Julius & Sidney Zulver Scholarship Fund

NON-ENDOWED FUNDS

- David Abrahams Memorial Fund
- Irene & Sidney Abramowitz Scholarship Fund
- Alice & Laurence Abrams Memorial Fund
- Anita and Milton M. Abrams 50th Anniversary Fund
- M. Jack & Minnie Abrams Scholarship Fund
- Milton M. Abrams Scholarship Fund
- Milton M. & Anita L. Abrams Scholarship Fund
- Eli Adalman Scholarship Fund
- Myrtle H. Adelberg Memorial Fund
- Betty Adler Memorial Fund
- Norris & Carole Allen Scholarship Fund
- Benjamin Alpert Memorial Fund
- Irving D. Alter Memorial Fund
- American Trading and Production Corporation Grant Fund
- Maurice Annenberg Graphic Arts Scholarship Fund
- Sophia M. Annenberg Scholarship Fund
- Eleanor S. & Ellis L. Arenson Scholarship Fund
- Rachel Laura Arenson Scholarship Fund
- Auxiliary Yedtz Grotto Scholarship Fund
- Harold Ayares Scholarship Fund
- Azoans Scholarship Fund
- Lewis Baer Foundation Scholarship Fund
- William G. Baker Jr. Memorial Fund Scholarship Fund
- Baltimore City College Class of '22 Scholarship Fund
- Baltimore Life Underwriters Charitable Foundation Scholarship Fund
- Baltimore Polytechnic Alumni Scholarship Fund
- Howard M. Bank Scholarship Fund
- Kitty Barnett Scholarship Fund
- Philmore and Naomi Baron Scholarship Fund
- Banker Barrett Family Scholarship Fund
- Stanley H. Belford Memorial Fund
- Ida Benesch Memorial Fund
- Leo V. Berger Scholarship Fund
- Max & Rose C. Berkowitz Memorial Fund
- Gertrude Weinblatt Berman Scholarship Fund
- Ida W. Berney Memorial Fund
- Dr. Alan Bernstein Scholarship Fund
- Alvin P. & Lila G. Bernstein Scholarship Fund
- Bill's Carpet Fair Scholarship Fund
- BK Consulting CITC Scholarship Fund
- Morton Blank Scholarship Fund
- Irving and Anne Halperin Blaustein Scholarship Fund; Amy, Bill, Carlotta & Willie Davis Scholarship Fund
- Hilda K. Blaustein Memorial Fund

- Elizabeth Jessel Bloch Memorial Fund
- The Ada Gitomer Bloom Memorial Scholarship Fund
- Dorothy K. & Morris M. Bloom Scholarship Fund
- Dr. M. Larrie & Sima Blue Scholarship Fund
- Irving and Lois Blum Scholarship Fund
- Samuel & Fannie Blum Scholarship Fund
- Bruce Blumenthal Memorial Fund
- Louis & Frances B. Booke Unrestricted Scholarship Fund
- Margaret C. Boyd/Western's Class of '37 Scholarship Fund
- Irene C. Bralove Memorial Fund
- Ann & Robert Branch Scholarship Fund
- Leona Frank Breitstein Scholarship Fund
- Victor A. and Tina Broccolino Scholarship Fund
- Jonas & Ann G. Brodie Scholarship Fund
- Henry & Alberta Burke Scholarship Fund
- Joseph Burke Memorial Fund
- Sarah & Miriam Burke Scholarship Fund
- Cornelius N. Butler Memorial Fund
- Stanley L. Cahn Scholarship Fund
- Stanley L. and Dorothy Lobe Cahn Grant Fund
- R. McLean Campbell Scholarship Fund
- Samuel H. Caplan Memorial Fund
- Ida & Sol Caplis Scholarship Fund
- Caritas Guild Scholarship Fund
- Dr. Paul E. Carliner – Hias Memorial Fund
- Henry and Pauline Checket Scholarship Fund
- Helen & Sidney Chernak Scholarship Fund
- David W. & Annie Chertkof Scholarship Fund
- Chesapeake Urology Associates Scholarship Fund
- Child Study Association Scholarship Fund
- Ellen R. Clayton Scholarship Fund for Nurses
- Robert Clayton Memorial Fund
- Alfred & Hilda Cohen Memorial Scholarship Fund
- Herman & Rosa Cohen Scholarship Fund
- Leon W. & Ella M. Cohen Scholarship Fund
- Moses & Frances G. Cohen Scholarship Fund
- Rebecca Beatrice Cohen Scholarship Fund
- Eileen W. & Adolph D. Cohn Scholarship Fund
- Nathan & Betty Stein Coleman Fund
- Joseph Howard Colvin Memorial Fund
- Harry & Hilda Cooper Scholarship Fund
- Phyllis W. & Marvin L. Coplan Memorial Scholarship Fund
- Covenant Guild Presidents Remembrance Fund
- Dr. Samuel J. Crowe Memorial Fund
- Albert S. Cummins Memorial Fund
- Donald J. Dagold Scholarship Fund
- George & Sandra Dalsheimer Scholarship Fund
- Hugo & Helen Dalsheimer Scholarship Fund
- Janet Ellen Dalsheimer Memorial Fund
- Roger M. Dalsheimer Scholarship Fund
- Daly Computers Scholarship Fund
- Betty H. Davidson Scholarship Fund



BOARD MEMBER DAVID ROTHSCHILD WITH DONNA KASSOF AND MICHAEL FRIEDMAN OF THE ASSOCIATED

- Isaac W. Davidson Family Fund
- Deiches Educational Fund
- John & Mary DeShields Performing Arts Fund
- Sidney & Sandra Diamond Scholarship Fund
- Milton J. Dickman & Leonore Dickman Cohn Memorial Fund
- Lee L. and Sophie Frenkil Dopkin Scholarship Fund
- Dragon/Rosen Memorial Fund
- Ruth Naomi & Franklin A. Dugan Scholarship Fund
- Dupkin Scholarship Fund
- Tracey Anna Edelman Memorial Fund
- Betty D. Edlavitch Scholarship Fund
- Sybil & Harold Effron Scholarship Fund
- Henry & Sandra Ehrlich Scholarship Fund
- Bessie Eisenberg Educational Fund
- Gerson & Sandy Eisenberg Scholarship Fund
- Harriet & Henry Eisner Scholarship Fund
- Pearl G. Ellison Memorial Fund
- Jack Epstein Teacher Education Scholarship Fund
- Seymour & Jeanne Epstein Family Memorial Fund – United Order of True Sisters #35
- Executive Alliance – Emerging Women Leaders Scholarship
- Betty & Samuel Feldman Scholarship Fund
- Joseph & Minna Feldman Scholarship Fund
- Samson Feldman Scholarship Fund
- Rosetta Feldman-Glashofer Scholarship Fund
- Elias Jacob & Florence Filtzer Memorial Fund
- Benjamin J. & Cecile S. Fine Scholarship Fund
- Jill & M. Austin Fine Scholarship Fund
- Melvin & Betty Fine Scholarship Fund
- Lee K. & Ellwood Fink Scholarship Fund
- Sue Sandler Fischbein Scholarship Fund
- S. Stanley Fleischer & Marie Fleischer Ritterman Scholarship Fund
- Dr. Edwin A. & Pauline S. Fleishman Scholarship Fund
- Harry & Sera Fleishman Scholarship Fund
- Forest Park High School Class of '49 Scholarship Fund
- Evelyn & Leonard Forman Scholarship Fund

Dr. Joseph Fox Memorial Scholarship Fund
 Louis J. & Dorothy N. Fox Scholarship Fund
 Lillian & Bertram A. Frank Scholarship Fund
 Marie Wallace Frank Scholarship Fund
 Susan Ellen Freed Memorial Fund
 Israel Freedman Scholarship Fund
 Lillie R. Freeman Memorial Scholarship Fund
 Bruce & Kathie Fried Scholarship Fund
 Miriam Arenson Friedberg Scholarship Fund
 Sidney M. Friedberg Memorial Fund
 Birdie Stein Friedenwald Memorial Fund
 Harry Friedman Scholarship Fund
 Janice K. & Charles S. Friedman Scholarship Fund
 Philip D. Friedman Scholarship Fund
 Beatrice R. Gann Memorial Fund
 Lillie Singer Gann Memorial Fund
 Samuel Gann Memorial Fund
 Fannie P. Gellman Memorial Fund
 Samuel H. Gellman Memorial Fund
 GEM Scholarship Fund
 Jacob & Ida Gerber Scholarship Fund
 Ruth & David Gerber Scholarship Fund
 Norman & Charlotte Gilden Scholarship Fund
 Mikaela N. Gillman Scholarship Fund
 Jerome S. Ginsberg Memorial Education Fund
 Sadie & Leon Ginsberg Educational Fund
 David J. & Dora F. Gitomer Memorial Fund
 The Giving Circle for African American Students
 The Giving Circle for Jewish Students
 Harry L. Gladding Memorial Fund
 Philip & Dr. Frank Glassner Memorial Fund
 Robert C. Gleeksman Memorial Fund
 Louis J. & Ruth A. Glick Scholarship Fund
 Mindelle S. Gober Memorial Fund
 Ellie Gold Scholarship Fund
 Ann & Milton Goldberg Scholarship Fund
 David & Jeannette Goldberg Scholarship Fund
 Dr. Janice B. Goldberg Memorial Fund
 Louise & Sylvan Goldberg Scholarship Fund
 Rose Goldberg Memorial Fund
 Myrna & Arnold Goldberger Scholarship Fund
 Samuel Goldscher Memorial Fund
 Morris Goldseker Scholarship Fund
 Morton A. Goldstein Scholarship Fund
 Edith Kelmenson Goldstone Memorial Fund
 Abraham Goodman Memorial Fund
 Bertha Goodman Scholarship Fund
 Morris M. Goodman Scholarship Fund
 Paul & Pauline Goodman Scholarship Fund
 Harry B. Gorfine Scholarship Fund
 Bernard S. Gould Memorial – Science Club
 Scholarship Fund



BOARD MEMBERS LARRY KAMANITZ AND JEAN WYMAN WITH THEN-BALTIMORE COUNTY EXECUTIVE KEVIN KAMENETZ (CENTER).

Jacob & Rachel Gouline Memorial Fund
 Bernard & Lillie Grant Scholarship Fund
 Irving C. Grant Scholarship Fund
 Sara Jane Grant Scholarship Fund
 Isadore & Leah Greenberg Memorial Fund
 Ray & Frank Greenberg Memorial Fund
 Rose Greenberg Memorial Fund
 Harry Greenstein Scholarship Fund
 Ann B. Greif Scholarship Fund
 Mary E. Griffin Memorial Fund
 Alice and Bernard Grochal Memorial Fund
 Selma Woodrow & Joseph B. Gross Scholarship Fund
 Betsy E. Haas Scholarship Fund
 Gloria Kolker Hack Scholarship Fund
 Nathan Hackerman Memorial Fund
 Hortense & Adolph C. Hahn Memorial Fund
 Freda R. & Louis P. Hamburger, Sr. Memorial Fund
 Louis P. Hamburger III Memorial Fund
 Isaac & Marcia Hankin Memorial Fund
 Tim Hannon Memorial Scholarship Fund
 Augusta Stein Hartman Memorial Fund
 Isador & Fannie Havelock Scholarship Fund
 Carl E. Hecht Scholarship Fund
 Grace A. Hecht & Joseph F. Hecht Scholarship Fund
 Lee I. & Miriam D. Hecht Memorial Fund
 Mr. & Mrs. Samuel M. Hecht Scholarship Fund
 Shirley & Louis Hecht Scholarship Fund
 Abraham "Babe" & Selma Helfand Scholarship Fund
 of the Rotary Club Pikesville
 Grace D. & Gerald C. Heller Scholarship Fund
 Israel & Molly Herman Memorial Fund
 Louis Herstein Family Fund
 Ernestine Stern Heyn Memorial Fund
 Hias of Baltimore Scholarship Fund
 Martin S. Himeles Scholarship Fund
 Linda & Alfred Himmelrich Family Scholarship Fund

Leo Hinden Scholarship Fund
 Matthew H. & Elizabeth S. Hirsh Scholarship Fund
 Sol Hite Memorial Fund
 Esther Moses Hollander Scholarship Fund
 Rose Moses Hollander Scholarship Fund
 Walter Hollander, Sr. Scholarship Fund
 Betty S. & Jacob D. Hornstein Scholarship Fund
 The Betty S. Hornstein & Esther S. Hornstein
 Scholarship Fund
 Howard County General Hospital Scholarship Fund
 Philip & Shirley Hurwitz Scholarship Fund
 Therese S. Hutzler Scholarship Fund
 Dr. David S. Hyman Memorial Fund
 Philip M. Hyman Memorial Fund
 Innovation High School Scholarship Fund
 Earl P. Jackson Memorial Fund
 Jacob Sandy Lodge – Knights of Pythias #152
 Scholarship Fund
 Sanford G. & Ann S. Jacobson Scholarship Fund
 Janet & Gerald Jaffein Scholarship Fund
 Jewish Community Services, including:
 Dora "Duckye" Cardin Memorial Fund
 Evelyn M. Freedman Memorial Fund
 Stephen J. Glick Scholarship Fund
 Jeffrey Helman Scholarship Fund
 Howard R. Jachman Scholarship Fund
 Meyer D. Levin Memorial Fund
 Stephan J. Levine Scholarship Fund
 Selma and Herbert Myerberg Memorial Scholarship Fund
 Newhoff Scholarship Fund
 Tara Melanie Sachs Memorial Fund
 David M. & Alena J. Schwaber Scholarship Fund
 Nathan & Sylvia Schochet Memorial Fund
 Anne Summer Memorial Fund
 Rose S. Zetzer Scholarship Fund
 Rose & David Yerman Scholarship
 Henry & Gilda Lee Scholarship
 The Phyllis Honey Jolson Scholarship Fund
 Paul Juanteguy Memorial High Risk Scholarship Fund
 Gertrude & Edmund Kahn Memorial Fund
 Kamanitz & Uhlfelder Scholarship Fund
 Rose J. Kanefsky Memorial Fund
 Kann-Burgunder Scholarship Fund
 Rebecca & Louis Kaplan 50th Anniversary Scholarship
 Fund and Helen L. Kaplan Memorial Fund
 Nathan Karu Memorial Fund
 Edgar J. Kassan Memorial Fund
 Amalie S. & M. Shakman Katz Scholarship Fund
 Fannie E. Katz & Loraine Shuman Memorial Fund
 Sophie Van Leer Katz Memorial Fund
 Herbert & Gloria Katzenberg Scholarship Fund

Rachel M. Kaufmann Scholarship Fund
 Ensign C. Markland Kelly, Jr. Memorial Fund
 Abraham Kenigson Memorial Fund
 Rubin & Anna Kipnis Scholarship Fund
 Dr. Bernard S. & Helen B. Kleiman Scholarship Fund
 Philip & Lillian Klein Memorial Fund
 Carol Bear Kleinman Memorial Scholarship Fund
 Harold Klivans & Jennie Klivans Schoolnic Memorial Fund
 Alice B. & Walter W. Kohn Scholarship Fund
 Benjamin & Miriam Kolker Scholarship Fund
 Fabian H. Kolker Scholarship Fund
 M. Budd Kolker Scholarship Fund
 Robert H. Kolker Scholarship Fund
 Kolodner Family Scholarship Fund
 Dr. Louis J. Kolodner Scholarship Fund
 David Kornblatt Scholarship Fund
 Dr. William Kress Memorial Scholarship Fund
 William & Rosalyn Kress Scholarship Fund
 Dr. Morton M. Krieger Scholarship Fund
 Dorothy M. & Louis E. Kroeller Scholarship Fund
 Dr. Judith & Ruth Krulewitz Scholarship Fund
 Dr. Albert A. Kurland Science Fund
 Larry Kushner Memorial Fund
 Nina and Mark Lachman Scholarship Fund
 Bessye T. & David R. Lakein Scholarship Fund
 Benjamin & Minnie Lansberg Memorial Fund
 Gertrude & Arthur Lang Scholarship Fund
 Edith Lauer Memorial Fund
 Hilda & Morris Lazon Scholaship Fund
 Robert & Pearl Leavitt Scholarship Fund
 Robert W. Leberz, IV Scholarship Fund
 Dr. Albert & Dr. David S. Lederman Memorial Fund
 Dr. Edward I. Lederman Memorial Fund
 Naomi Hendler Legum Scholarship Fund
 William & Bessie Leibowitz Memorial Fund
 John J. Leidy Memorial Scholarship Fund



SCHOLARSHIP RECIPIENT STANLEY ASEGBOLA WITH GUEST MICHAN JIGGETTS

Wm. H. Lemmel Memorial Scholarship Fund
 Joan & Richard Lessans Scholarship Fund
 Levene Family Scholarship Fund
 William I. Levenson Memorial Fund
 Sara & J. Elliot Levi Scholarship Fund
 Elias & Lena Levin Memorial Fund
 Louis H. & Bertha Szold Levin Memorial Fund
 Elsa Kraus Levy Memorial Fund
 Lester & Eleanor Levy Memorial Scholarship Fund
 Robert H. & Lena S. Levy Memorial Fund
 Ruth S. Levy Scholarship Fund
 H. David Levyne Scholarship Fund
 Hilda Koerner Levyne Scholarship Fund
 Sidney A. Levyne Scholarship Fund
 Jeffrey Lieman Scholarship Fund
 Nicholas M. & Nina I. Limbeck Scholarship Fund
 Barry Lipman Memorial Fund
 Leroy & Elizabeth Lipman Scholarship Fund
 Vivian J. Lipsitt Memorial Fund
 Sarah and George Lipsitt & William Goldberg
 Scholarship Fund
 Deborah Krause Lipsitz Memorial Fund
 Lockwood and McCree Scholarship Fund
 Mary & Frank Lombardi Scholarship Fund
 Bonnie Fox London Scholarship Fund
 Helen F. London Scholarship Fund
 Malcolm W. Lowenstein Memorial Fund
 John J. Ludwig Memorial Fund
 Herman M. Lurie Memorial Scholarship Fund
 Walt & Mary Jane Lyman Scholarship Fund
 Barney Mankowitz Scholarship Fund
 Libby Mankowitz Scholarship Fund
 Nettie Mankowitz Scholarship Fund
 Philip Mankowitz Scholarship Fund
 Bernard & Herta Mansbach Memorial Fund
 Maryland Association of Nonpublic Special Education
 Facilities – Michael Cardin Scholarship Fund



SCHOLARSHIP RECIPIENTS REBECCA BARNETT AND MARIEL OTTER
 WITH SCHOLARSHIP DONOR DR. CARL CAPLAN

Evelyn & Joseph Matchar Family Scholarship Fund
 Fred Mayer Scholarship Fund
 Irving Mazur Memorial Scholarship Fund
 Harriet Mazur Arts Education Fund
 Gerson B. Mehlman Memorial Scholarship Fund
 Dr. Herman J. Meisel Memorial Fund
 Harry Merowitz Memorial Fund
 Hortense Hecht Meyer Scholarship Fund
 The Joseph Meyerhoff Scholarship Fund
 Eli & Yetta Miller Memorial Scholarship Fund
 Joseph M. Miller Scholarship Fund
 Lee D. Miller Scholarship Fund
 Jeannette A. Millhauser Memorial Fund
 Marian & Richard Millhauser Scholarship Fund
 Million Dollar Round Table Scholarship Fund
 Howie Millman Scholarship Fund
 Dr. Bernie & Jeanie Milton Scholarship Fund
 Gary V. Mindel Memorial Scholarship Fund
 Irvin E. Mindel Memorial Scholarship Fund
 Miriam Lodge Scholarship Fund
 Constance H. Moore Memorial Fund
 Leslie & Bruno Morel Memorial Fund
 Sadye & Samuel Morris Memorial Scholarship Fund
 Margaret B. Morrison Memorial Fund
 Dr. Benjamin and Frances Moses Scholarship Fund
 Bernard & Bertha Moses Memorial Scholarship Fund
 Dr. Bessie L. Moses Memorial Scholarship Fund
 Ida G. Murfkan – Queen Anne Guild Scholarship Fund
 Eleanor Arnett Nash Scholarship Fund
 Frederick J. Nassauer Scholarship Fund
 National Brewing Company Scholarship Fund
 Dr. Nathan E. Needle Memorial Scholarship Fund
 Paul K. Neumann Family Scholarship Fund
 Harry A. Norman Scholarship Fund
 Nurses' Alumnae Association of Sinai Hospital
 Scholarship Fund
 Frieda Burke Offenbach Memorial Fund
 Aaron & Dorothy Ostrofsky Scholarship Fund
 S.K. Ottenheimer Family Fund
 Benjamin & Yetta Patz Memorial Fund
 Harold Patz Scholarship Fund
 Harry J. Patz Scholarship Fund
 Betty R. Pear Memorial Scholarship Fund
 Jack Pearlstone Memorial Fund
 Pikesville Hilton Inn Scholarship Fund
 Kurt & Gertrude Popper Memorial Scholarship Fund
 Victor Posner Scholarship Fund
 Julia & Isaac Potts Memorial Scholarship Fund
 Peggy Ellen Pumpian Memorial Fund
 Querido Family Memorial Scholarship Fund
 Louis & Rebecca Redler Scholarship Fund

Hyman Jacob & Fannie Rifkin Scholarship Fund
 The Robbins Scholarship Fund
 Robert Rochberg Scholarship Fund
 Dr. Esther Katz Rosen Memorial Fund
 Eva LaBorwit Rosen Memorial Scholarship Fund
 Joseph Rosenbaum Memorial Scholarship Fund
 Cecilia A. Rosenberg Scholarship Fund
 Helen R. Rosenfeld Memorial Fund
 Samuel H. Rosenstock Scholarship Fund
 Isaac C. Rosenthal Scholarship Fund
 Sylvan L. & Sally Rosenthal Scholarship Fund
 Theodore Roten Scholarship Fund
 Amalie & Randolph Rothschild Scholarship Fund
 Moses & Miriam Rothschild Memorial Fund
 Stanford Z. Rothschild Memorial Fund
 Walter Rothschild Family Scholarship Fund
 Willard G. Rouse Scholarship Fund
 Muriel & Irving Rubin Memorial Fund
 Dr. Alvin D. Rudo Memorial Fund
 Dr. Frieda Rudo Ruskin Scholarship Fund
 Beverly & Philip H. Sachs Scholarship Fund
 Charles & Ruth Sachs Scholarship Fund
 Meyer & Pauline Sachs Scholarship Fund
 Maurice & Mary Sandler Scholarship Fund
 Rebecca & Abraham Sandler Scholarship Fund
 Sarah Sandler Scholarship Fund
 Hyman & Laura Saye Scholarship Fund
 Bernard Schapiro Scholarship Fund
 Joseph Schapiro Memorial Scholarship Fund
 Morris Schapiro Foundation Scholarship Fund
 Marilyn & Herbert Scher Scholarship Fund
 Judy Tisdell Schiffer Scholarship Fund for Women
 Blanche & I. William Schimmel Scholarship Fund
 Goldie Schimmel Scholarship Fund
 Harry Schnaper Memorial Scholarship Fund
 The Ansel Schoeneman Testimonial Fund
 Dr. Louis Schoolman Scholarship Fund
 Dr. Jacob Schoolnic Scholarship Fund
 A. Harvey & Phyllis Kolker Schreter Scholarship Fund
 Saul Schulhoff, Jr. Scholarship Fund
 Isabel Schuman Scholarship Fund
 Joel Ronald Schwartz Memorial Fund
 Dr. Louis Schwartzman Memorial Scholarship Fund
 Robert & Frieda Seff Scholarship Fund
 Dorothy Serpick Memorial Scholarship Fund
 Bernard Shapiro Scholarship Fund
 Diane & Albert Shapiro Scholarship Fund
 Harry Shapiro Scholarship Fund
 Ida & Joseph Shapiro Scholarship Fund
 Selma & Joseph Shapiro Anniversary Fund
 Lillie G. Sher Scholarship Fund



HILARI BOCHES, NORMAN REVIS AND NAOMI GOLDBERG

Elaine & Tom Shofer Scholarship Fund
 Mary & Rube Shofer Scholarship Fund
 Herman H. & Anne Shuger Memorial Fund
 Irving Shulbank Memorial Fund
 Henry E. & Riley A. Siegel Scholarship Fund
 Sigma Theta Pi Sorority Scholarship Fund
 Bernard J. Silverman Scholarship Fund
 Thelam Sheller Silverman Memorial Fund
 Florence & Louis Singer Scholarship Fund
 Sanford M. Singer Memorial Fund
 Shoe City Scholarship Fund
 Lillian Slatkin Memorial Scholarship Fund
 Harold Y. & Selma Smulyan Scholarship Fund
 Dr. William Isaac Smulyan Scholarship Fund
 Samuel Sody Memorial Fund
 Charles L. & Clara L. Solomon Scholarship Fund
 Simon Solomon Scholarship Fund
 Clara Louise Sonnenborn Scholarship Fund
 Siegmund B. & Camille K.G. Sonneborn Scholarship Fund
 Aron Soroka Scholarship Fund
 Lillian Soroka Scholarship Fund
 Rose Soroka Scholarship Fund
 Robert Spielman Scholarship Fund
 Herta Popper Spielmann Memorial Fund
 Sidney & Dorothy B. Stein Scholarship Fund
 Beatrice Stern Memorial Fund
 Jack L. Stern Dental Scholarship Fund
 Ernestine Stiffman Scholarship Fund
 Aaron & Lillie Straus Foundation Scholars Fund
 Bertha & Dr. William Straus Scholarship Fund
 Henry C. & Rita Baer Straus Scholarship Fund
 W. Rayner & Miriam Straus Scholarship Fund
 Myer Strauss Memorial Fund
 Carl (Bill) Struever Scholarship Fund
 Dr. Harold & Belle Sussman Scholarship Fund
 Dr. Frank V. & Josephine S. Sutland Scholarship Fund
 Edward Swartz Memorial Fund



RAYMOND MAJOR, SCHOLARSHIP AND STUDENT LOAN PAY DOWN RECIPIENT

Tall-Siegmund-Mattingly Memorial Fund
Cathi Taubman Memorial Scholarship Fund
Teachers for Teachers Scholarship Fund
Harry Teller Memorial Scholarship Fund
Sonia Tendler Scholarship Fund
Harriet B. Terrell Memorial Fund
Myles Howard Thaler Memorial Fund
Ruth & Charles Thaler Scholarship Fund
Dr. & Mrs. Alvin Thalheimer Scholarship Fund
Sidney Thanhauser, Jr. Memorial Fund
Elinor & Samuel Thaviu Scholarship Fund
Benjamin Titelman Scholarship Fund
Town of Aberdeen/True Joy Ministries Scholarship Fund
Frances Marcus Trupp Scholarship Fund
Florence & Arthur Tucker Memorial Scholarship Fund
Dr. Isadore Tuerk Scholarship Fund
Henry Turk – Hias Memorial Fund
Merrill D. & Blanche F. Uhlfelder Memorial Scholarship Fund
Jenny Gold Ullman Memorial Scholarship Fund
Aber D. & Louise Unger Scholarship Fund
Bessie Urwick Memorial Fund
Ethel & Morris Vangar Scholarship Fund
Venable Baetjer & Howard Scholarship Fund
Betty Waghelstein Scholarship Fund
The Wagner Family Scholarship Fund
Kyle Patrick Wankmiller Scholarship Fund
Leonard & Margie Warres Scholarship Fund
Richard & Manuele Wasserman Scholarship Fund
Stuart M. Weiler Memorial Fund
Edith Rothschild Weinberg Memorial Fund
Mary Westheimer Weinberg Scholarship Fund
Ingeborg B. & Hans E. Weinberger Scholarship Fund
Weinblatt Guild Scholarship Fund
Minnie & William Weinblatt Memorial Fund
Toby A. Weinblatt Memorial Fund

Toby & Sam Weinblatt Scholarship Fund
Morris Weinman Memorial Scholarship Fund
Paul Martin Weinman Scholarship Fund
Toby Weinman Scholarship Fund
Max Weiss Scholarship Fund
David & Ada Wendell Scholarship Fund
Sidney Weschler Music Fund
Milton F. Westheimer Scholarship Fund
Jack Wilen Scholarship Fund
Susan & Paul Wolman, Jr. Fund
John T. & Marion A. Miller Wood Scholarship Fund
Woodlawn High School Scholarship Fund
Carrie K. Wyman Memorial Fund
M. Richard Wyman Scholarship Fund
Dr. Stuart & Eleanor Yuspa Scholarship Fund
Samuel & Clara Zalis Scholarship Fund
Mildred Zetlin Scholarship Fund
Jerome G. and Annette S. Zimmerman Foundation
Interest-Free Scholarship Fund

This list includes endowed (permanent) and non-endowed scholarship and interest-free loan funds established since 1924. Every effort has been made to ensure the accuracy of this list. Please accept our sincerest regrets for funds we may have missed or listed incorrectly.

Call Nancy Fenton, Director of Development, at 410-415-5558 with any corrections or for more information about creating a new fund or endowing an existing fund.

Non-Discrimination Statement

Central Scholarship began in 1924 by providing vocational training scholarships for orphaned Jewish men. We've since grown and now consider applications for financial support for all post-secondary education including vocational, undergraduate, graduate, and professional degrees without regard to an applicant's criminal history, ethnicity, gender, gender identity, race, religion, or sexual orientation. At our core, we are here to help the underserved, to give students an opportunity to pursue higher education.

Photography: Jack Benesch Design: Gail Boren Design



Central Scholarship Go Higher.

6 Park Center Court • Suite 211
Owings Mills, Maryland 21117
410-415-5558
www.central-scholarship.org
gohigher@central-scholarship.org

Find us on Facebook, Twitter, LinkedIn, and Instagram.

