

2018 ANNUAL REPORT July 1, 2017 - June 30, 2018

CELEBRATING EDUCATION



Central
Scholarship
Go Higher.



MISSION

Central Scholarship is devoted to helping individuals achieve a better life through higher education. We believe that education is a right, not a privilege and that scholarships are an investment, not an expense.

We fulfill our mission by funding the financial gap for postsecondary education and training with grants and interest-free loans, offering financial education for students and parents about college affordability, and advocating for public policies that improve college access, affordability, and completion for low-income students.

COVER STORY:

Sherika Shnider is a Central Scholarship recipient. She is attending the University of Maryland, Francis King Carey School of Law. During the academic year, Sherika worked as a student-attorney in the Youth, Education, and Justice Clinic. She is inspired by her grandmother who “gave me her love of reading, baking, donuts, and Judge Judy. Most importantly, she taught me how to use my voice to not only fight for myself, but for others.” Sherika and her husband Ben are pictured at the 2018 Student Awards Ceremony.

PHOTO: MAX FRANZ

PRESIDENT'S MESSAGE

Dear Friends,

Thank you for making this a very successful year at Central Scholarship (CS). We are fortunate to work with a community of amazing scholarship recipients, generous donors, and dedicated volunteers. Our staff works throughout the year to identify the best scholarship candidates. I am always inspired by the abilities and tenacity of the students who receive CS scholarships. They are, in the best sense of the word, true standouts among postsecondary students.

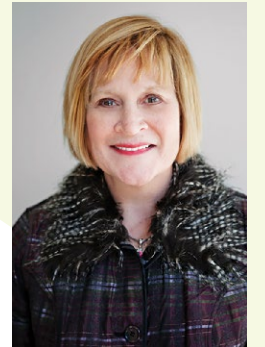

Because of people like you who value education, we provided the following:

- Scholarships and interest-free loans totaling \$1.2 million to more than 300 students to attend career training, undergraduate, graduate and professional school.
- Generous donors created three new scholarship funds for students.
- The student debt crisis was highlighted with a \$30,000 student loan pay-down award to one student.

This year, we launched a new initiative we've named the Student Emergency Fund. There is a growing body of research that associates poverty at American colleges and its impact on college completion rates. Students often cannot afford to pay for unexpected emergencies such as medical bills or transportation expenses. These are the reasons students may miss classes or forego an entire semester. We want students to complete their degree or training program, go out into the world, and lead successful lives. We are grateful to the anonymous donor who launched this program with a generous contribution.

I hope you will feel inspired by the impact we are making as well as the stories of the students we've profiled in this report. Our work is made possible by all of you who share in our mission to make higher education affordable for Maryland students. You make it happen!

Sincerely,

A handwritten signature in blue ink that reads "Jan Moylan Wagner". The signature is fluid and cursive.

JAN MOYLAN WAGNER

President

LAURA OPPENHEIMER GUTTMACHER
PRESIDENT 1936-1938

A Catalyst for Action

Laura Guttmacher was the President of the Central Scholarship Bureau (CSB) from 1936 to 1938. During the Great Depression of the 1930s, money was very tight and the CSB was an especially important lifeline for students. CSB leaders recounted stories about the harsh realities faced by applicants: mothers using food money for school expenses; fathers pawning items to secure education for their children, and teenagers running their households. During this time, CSB also helped students pay for “carfare and lunch.” Laura was credited with excellent financial management, having collected \$1,294 in repayments that would be redistributed as interest-free loans. In 1938, the CSB Board approved an interest-free loan of \$90.50 for a student to attend the Baltimore College of Commerce. Mrs. Guttmacher was well known in Baltimore. She was described as a philanthropist, social worker, community activist and feminist. She married Dr. Adolf Guttmacher, Rabbi at the Baltimore Hebrew Congregation. They lived in the Windsor Mill area where they raised three children: Dorothy (1894-1965) and twin sons Alan (1898-1974) and Manfred (1898-1966). While President of the Federation of Jewish Women’s Organizations of Maryland, she presided over one of many musical pieces set to fundraising goals:

TUNE: THERE’S A LONG, LONG TRAIL A-WINDING:

There’s a hard, hard week a-coming,
November eighth to fifteenth,
The Associated Charities drive for relief.
Whether Caviar or Herring,
It’s a job none can shirk!
We’ll gain our goal, if every soul
Will work, work, work.*

*It was common for Jewish organizations to incorporate musical pieces into their fundraising efforts.

The Baltimore community mourned Laura’s passing in 1966. She was remembered as a woman of outstanding character and conduct who cared for her family and community. Laura Guttmacher’s legacy is marked by her “faith in the human beings” and her determination to be helpful to others.

Mrs. Guttmacher was a prominent Baltimore philanthropist
Credit: Jewish Museum of Maryland

2017-2018 ACADEMIC YEAR IMPACT STATEMENT

WHO RECEIVED SCHOLARSHIPS?

FAMILY INCOME OF LESS THAN \$50,000
AMONG COLLEGE RECIPIENTS:

72%

FIRST GENERATION
COLLEGE STUDENTS:

36%

TOP GEOGRAPHIC REACH OF COLLEGE SCHOLARSHIP RECIPIENTS

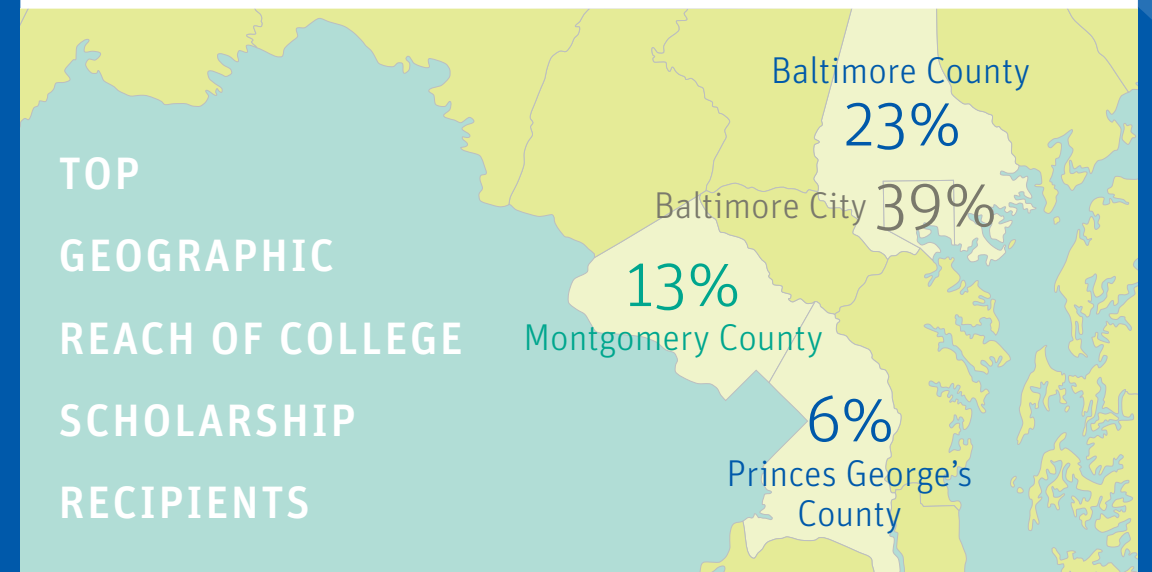

WHAT DID WE PROVIDE?

- Total Amount of Money Awarded: **\$1.2 million**
- College Scholarship Awards: **231 students**
- Interest-Free Loans: **62 students**
- Career Training Scholarships: **112 students**

UNDERGRADUATES STUDENTS WHO ARE ELIGIBLE FOR A FULL OR PARTIAL PELL GRANT:

82%

MEET THE STUDENTS:

Our scholarship recipients are passionate about their studies and plans for the future. Read their first-hand accounts and learn what the future holds for them.



DAVID BOUTIN
University of Maryland, College Park,
A. James Clark School of Engineering,
Electrical Engineering Major

I hope to continue to use efficient and creative problem solving and organizational skills, and an ability to prioritize and manage demands to produce positive results.

The root of inspiration for my intense drive in school – what some might consider the characteristics of a “workaholic” – derives from my yearning for a better life for both my family and self. Whereas my fear of possibly letting them down is what motivates me, it is the compassion they have instilled in me that inspires to me to go out to the world and give back to others. Once the word “cancer” crept into our family, my perspective about everything changed. For the first time in my life, I was forced to sacrifice and put aside academics for something significantly more important: family.

As the academic year has progressed, I believe this newfound outlook on life and mental clarity has reflected in my academics and extra-curricula’s in a very positive light and has made me remarkably proud. In the Society of Hispanic Professional Engineers (SHPE), I have helped spearhead our effort to start SHPE Jr. Chapters at middle and high schools around the DC Metro Area, starting with Parkland Middle School. This initiative aims to increase Hispanic interest in the STEM field from an early age and provide the necessary tools and support to assist the students and schools. In addition to SHPE, I have helped propose a mission trip to Puerto Rico to our Dean of Engineering with the goal of assisting ongoing hurricane relief efforts for the complete devastation caused by a hurricane in the fall. With all of these new activities I have undertaken, I hope to continue to use efficient and creative problem solving and organizational skills, and an ability to prioritize and manage demands to produce positive results. I always make the most of the present because things change, rearrange, and so will I.



KIARRA COPELAND
Community College Baltimore County,
Dental Assistant Certificate

Everyone deserves equal opportunities.

My goal is to make a change in the dental field. Growing up, I witnessed several individuals turned down for cosmetic dentistry, including myself, because of the high costs. Everyone deserves equal opportunities. Receiving my Dental Assistant certification would allow me to start off my journey to become an Orthodontist.

I am a very optimistic individual and a strong critical thinker who will use my experiences to educate others on their oral health. Becoming a Dental Assistant will give me an opportunity to work with great people. I have a strong personality, and a strong passion for the field of dentistry. This training will benefit me in so many ways. I want to start off as a Dental Assistant, then work my way up to become a Dental Hygienist, Dentist, and then a certified Orthodontist.



Scholarship Recipient Daija Burroughs and Board Member Ira Wagner



DEZMOND COVINGTON
Morgan State University, Music Major

My initial goal was to apply for 20 scholarships, but when it was all over, my final number reached 52 completed applications.

Attending college had always been one of my lifelong dreams. I got discouraged when I began to discover the cost of college. However, my mother encouraged me and said I could qualify for scholarships because I was an excellent student. I set out to apply for as many opportunities as I possibly could with the hope of receiving at least a few positive responses. My initial goal was to apply for 20 scholarships, but when it was all over, my final number reached 52 completed applications.

The scholarship awards made me proud because I was able to lighten the financial burden on my family. Seeing that look of pride and relief on my mother’s face when she dropped me off at college was such a fulfilling moment for me. I was able to give back to her in some way what she has given to me my whole life. I finally understood what she had been trying to get me to see. She wanted me to know what true, self-made success looked and felt like. It feels and looks great.

I am a seasoned student and I have grown as a scholar and as a man. I describe my style of music as contemporary. I love the innovative energy that contemporary music offers while it still lends to its roots of the past.

Five years from today, I plan to have obtained a bachelor’s degree in vocal music and earn a graduate degree in music studies. Then within ten years, I plan to earn my master’s degree and begin a career in college vocal studies as a professor and choir director. I also plan to establish my own performing arts institution. I realize that my love for teaching supersedes my desire to become famous. I am invested in learning about the theory of music and all of its techniques. I enjoy sharing my knowledge with those around me.



KATHLEEN HAMILTON
Howard Community College, Physical
Science and Mathematics Major

I always encourage my classmates to get involved with research or take whatever chances arise to advance themselves in their fields.

Last year, I was incredibly fortunate to get the chance to attend the Society of Physics Students (SPS) Quadrennial Congress, affectionately called PhysCon. Although I would be traveling from Columbia, Maryland, to San Francisco, California, my academic achievements meant I was eligible for both a travel scholarship from SPS and reimbursement from my college. Not

taking this funding for granted, I made full use of every moment of the conference, which ran for approximately fourteen hours each of its three days.

Thanks to this wonderful experience, I’m more passionate than ever to continue pursuing my career goal of scientific research! By attending workshops and plenaries, I had the chance to listen to well-respected and prolific scientists in physics. Many of the talks focused on astronomical endeavors, which I soaked in as much as possible. Additionally, many fascinating ideas and data came from the two student poster sessions. As the only student from a community college with a poster, I was proud and pleased to share my achievements with my fellow students in the scientific community. I’m always very nervous going into a presentation, but once I start talking about my research, my excitement takes over and leads me to engaging conversations. Almost a semester later, I’m still feeling the effects of my participation in PhysCon.

I’ve become a leader in Howard Community College’s STEM community. In our weekly STEM seminars, I always encourage my classmates to get involved with research or take whatever chances arise to advance themselves in their fields. My belief is that if I can do it, they can too! I’ve grown both as a person and as a scientific researcher, and I know this is the right path for me.



DICHEAKER LILLY
Baltimore City Community College (BCCC)
Patient Care Technician Certificate

When I received the email advising me that I had been chosen, I was beyond happy.

I have been a Certified Nursing Assistant for nine years. I decided to move forward in my career as a Patient Care Technician because it is the one thing I always wanted to do. The more skills I have, the more I will be able to help other people. My patients always come first and it will be awesome to do more for them.

One personal challenge I experienced was losing my oldest daughter. It was one challenge that I never thought I would ever have to experience. The strength of God and friends brought me through. It was a hard and difficult time but I made it. I had a lot of support from friends, family, and my job. This experience opened my eyes and taught me what I needed to do for my children and me; that was to further my career. Moving forward in my career shows my children that if Mommy can do it, then the sky is the limit for them.

I am honored to receive the scholarship to help further my career. When I received the email advising me that I had been chosen, I was beyond happy. I just want to thank everyone from the bottom of my heart.

2018 Student Awards Ceremony

More than 300 scholarship recipients, scholarship donors and friends gathered at the American Visionary Arts Museum for an evening that spotlighted the achievements of all scholarship recipients.

THE KEVIN KAMENETZ SCHOLARSHIP FUND

Central Scholarship was honored to remember the life of former Baltimore County Executive **Kevin Kamenetz** through The Kevin Kamenetz Scholarship Fund. This fund will help make college more affordable for Baltimore County Public School graduates. The first award will be made in 2019.



Kevin Kamenetz, Former Baltimore County Executive

ALINA KUKIN, PHARM.D., STUDENT SPEAKER



Alina Kukin, Pharm.D., Student Speaker

We met **Alina Kukin** when she first applied to Central Scholarship in 2010. At the time, she aspired to become a pharmacist. Eight years later, her hard work has paid off. As a scholarship recipient, Alina wrote: "I cannot even begin to explain how much I appreciate your help. Without support like the kind Central Scholarship gives me, I would not be able to be living out my dreams and achieving my goals." Alina holds the distinction of receiving several Central Scholarship awards during her education, including the Lessans Family Scholarship, the Mary M. and Benjamin M. Rubin Scholarship for Women, and interest-free loans.

CALVIN G. BUTLER, CHIEF EXECUTIVE OFFICER, BGE

Guest Speaker and Recipient of the First Central Scholarship Corporate Community Award **Calvin G. Butler, Jr.**, Chief Executive Officer of BGE was presented with the first Corporate Community Award. The award was given in recognition of BGE's public commitment to upholding the enduring value of education. The BGE Frank Heintz Scholarship Fund supports college students throughout the BGE service area in Maryland.



Calvin Butler, CEO, BGE (center) and BGE Frank Heintz Scholarship Recipients



Student Awards Ceremony, 2018



Fun times at the Student Awards Ceremony

STUDENT LOAN PAY-DOWN WINNER

Jennifer Cook was the winner of a \$30,000 award to pay down her student loans. The award will minimize her student debt as she begins life after college. Jennifer is a graduate of the University of Maryland, Baltimore where she received her Master's in Social Work. She is pursuing a career in clinical social work where she supports immigrant families who have faced adversity, with mental health services. Jennifer is an accomplished scholar who has also given back to Central Scholarship as a volunteer by helping interview scholarship applicants. Now in its fourth year, the Student Loan Pay-Down was established by longtime Central Scholarship supporters Ira Wagner, former board chair, and his wife Marcia.



Jennifer Cook and Pay-Down Grantees Marcia and Ira Wagner

COLLEGE CASH WINNER – STEPHANIE HOF

Stephanie Hof is a graduate of Liberty High School in Eldersburg, Maryland. "Prior to attending the College Cash event, I had no idea what a loan entailed or how to properly navigate a money package. Now I realize that there are Stafford and Parent Loans and that they are not to be mistaken with grants and scholarships. Additionally, I have learned what aspects of a financial aid award letter represents money owed and what money comes at no cost. Now, I realize the pertinence of scholarship searching."

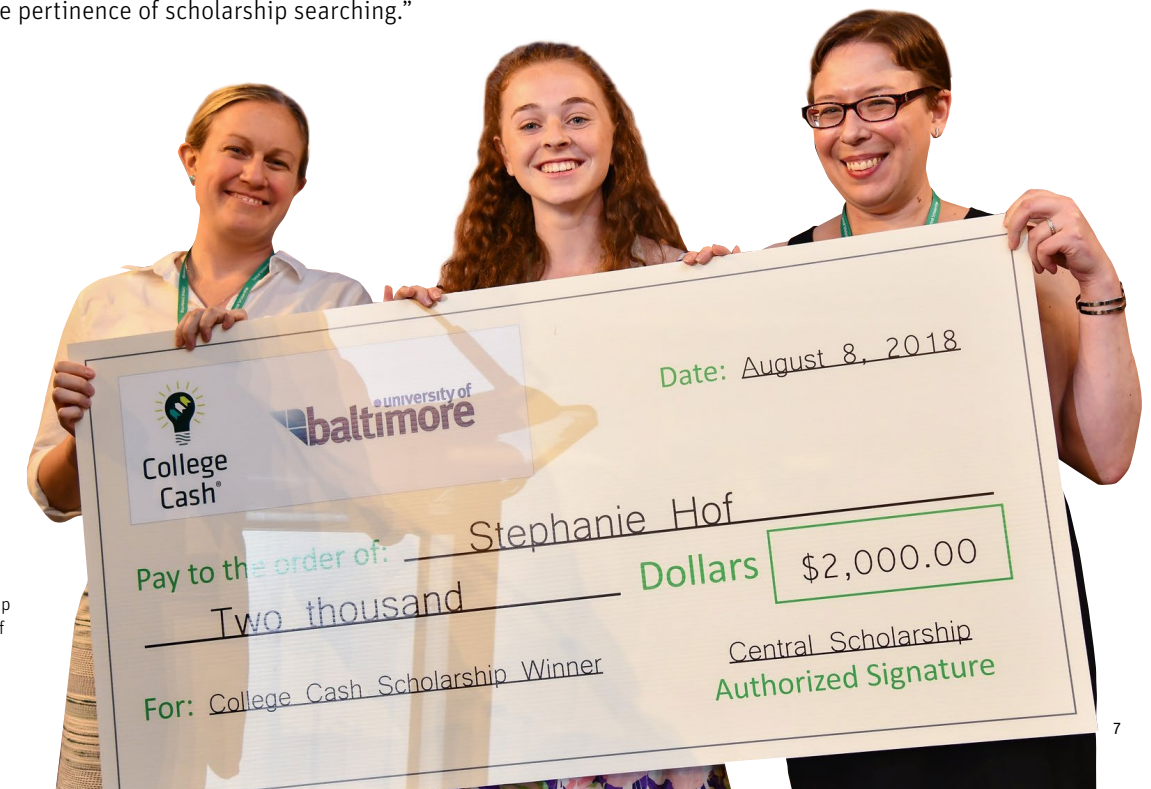

College Cash Scholarship Recipient Stephanie Hof and CS Program Staff Kayla Bettenhauser and Angela Harrison

PROGRAMS TO SUPPORT STUDENTS PURSUING HIGHER EDUCATION

COLLEGE CASH®

This was our ninth year presenting our College Cash® financial education series, focused on helping students and families become more informed consumers of higher education. With the process of paying for college growing in complexity, the need for this information has never been greater.



Our staff offered six presentations to 500 students of our educational programs “Finding Money for College,” “Parents’ Guide to Finding and Funding College” and “How to Pay for College.” We were happy to present to the students and parents of Congressman Elijah Cummings Youth Program (ECYP), CollegeBound Foundation staff, students at the University of Baltimore, and with the help of a former Central Scholarship recipient, students at Morgan State University.

ADVOCACY

We continued our work as lead advocates for ending the practice of scholarship award displacement. This is the practice of displacing a student’s private scholarship award when she or he receives other financial awards. The impact is the overall reduction in financial awards provided to the student. In late 2017 we shifted our focus to protecting private scholarships earned by students attending Maryland’s private universities. In 2018, all thirteen Maryland Independent College and University Association (MICUA) members signed an agreement protecting Central Scholarship awards from scholarship award displacement at their institutions. In March 2018, we were invited to participate in a town hall discussion on scholarship award displacement sponsored by the Washington DC chapter of the Delta Sigma Theta sorority, on a panel with representatives from the United Negro College Fund and American University.



STUDENT EMERGENCY FUNDS

Recognizing a growing national acknowledgement of poverty on American college campuses, **Central Scholarship established a Student Emergency Fund** to help its scholarship recipients during times of financial hardship. The goal is to assist students so their studies are not disrupted and they can continue on the pathway to graduation. The Emergency Fund provides assistance with:



- Essential food needs
- Medications or other costs related to medical care
- Transportation needed to attend class
- Safety needs
- Replacement of essential personal belongings due to fire, theft, or natural disaster
- Travel costs related to a death or illness in the immediate family

2018 ANNUAL REPORT: DONOR SPOTLIGHT

Steven W. Sachs

Scholarship Loan Recipient, Scholar-Athlete, Business Executive, Community Leader and Philanthropist

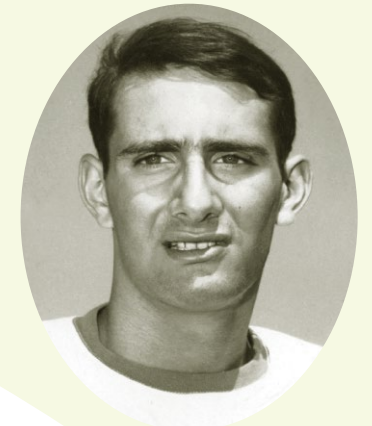

Steve was an All-American lacrosse player at Duke University

Steven W. Sachs’ life journey reflects the determination and focus of many Central Scholarship recipients. As a young person, he was a self-starter and recognized for his keen intellect. A strong family, important mentors, and a striving personality defined his life. His family, including Steve’s father Albert, a pharmacist, shaped his early life and his mother Joline, whom he describes as always “accepting” and who also saw the potential of her son.

Photos: Courtesy, Steven Sachs



Steve with his mother Joline and children Michael and Brook



Steve with his parents Albert and Joline Sachs and sister Jane Goldman

The Lancers Boy Club, a community service group led by the former Baltimore Circuit Judge Robert I.H. Hammerman, shaped Steve’s early life. The Lancers influenced his decision to apply for admission to The Park School of Baltimore. Steve’s mother advocated for a scholarship from Park School for her son. The scholarship was awarded, making it possible for Steve to attend the independent school. His strong showing in academics and athletics led to admission to Duke University. That is where Central Scholarship became a pivotal point in Steve’s life.

“In 1964 my aunt, Rose Sachs, connected me with Central Scholarship Bureau who provided me with a \$1,500 interest-free loan which combined with a National Defense Loan and several jobs allowed me to complete my senior year.” At the time, Duke University cost \$5,000 a year; part-time work, scholarships and loans were the only way for him to afford college. Steve was a student athlete and All-American lacrosse player at Duke. College expanded Steve’s worldview and created life-long friendships.

After college, Steve built a very successful career as an insurance risk-manager in the real estate industry. Much of

his career was shaped by the visionary leadership of James Rouse, founder of the Rouse Company, for whom Steve worked during the early part of his career. Of his outlook on life, Steve is fond of saying: “Move the pile rather than drive the pile.”

Philanthropy is also an important part of Steve’s life. He is an active philanthropist in his home base of Howard County, his alma mater Duke University and Central Scholarship (CS). Steve has been a loyal CS donor for 30-plus years. Most recently, he made the decision to include Central Scholarship in his planned giving intentions.

“While I have paid that scholarship back in multiples, I am forever grateful for the assistance and have placed Central Scholarship in my planned giving. I appreciate the work that Central Scholarship continues to do.”

For Steve, education always opened new doors of opportunities and defined the life of a young Baltimore man who sought to make the most of his life.



Steve and wife Lee Sachs

CENTRAL SCHOLARSHIP

BOARD OF DIRECTORS

Officers

Jerry Focas
Board Chair

Russ Causey
First Vice Chair

David Rothschild
Second Vice Chair

David Richardson
Treasurer

Margot Heller
Secretary

Larry Kamanitz
Past Board Chair

Mary (Molly) Shock
Past Board Chair

Ira Wagner
Immediate Past Board Chair

Mike Ward
Past Board Chair

Jean Wyman
Executive Committee Member

Board of Directors

Liz Block

Michael Davenport

Ricardo Johnson

Barbara Kornblatt

Ray McCree

Tim Redmond

Bruce Rosenberg

Leland Shelton

Susan Silberman

Ernestine Whiting

LIFETIME BOARD MEMBERS

Moses Rothschild	1924-1927
Lillie Straus	1927-1936
Laura Guttmacher	1936-1938
Lillie Straus	1939-1947
Julia Strauss	1947-1948
Eleanor Levy	1948-1951
Amalie Katz	1951-1954
Clarence Barnett	1954-1956
Phyllis Schreter	1956-1958
Annette Lieberman	1958-1960
Betty Davidson	1960-1962
Lee Fink	1962-1964
Jessica Friedman	1964-1966
M. Richard Wyman	1966-1968
Catharine Hecht	1968-1970
Willard Hackerman	1970-1972
Sandra Dalsheimer	1972-1974
Margy Robbins	1974-1976
William Kress	1976-1977
Jill Myers	1977-1979
Laurence Katz	1979-1981
Leona Morris	1981-1983
Cyrile Grant	1983-1985
Irving Cohn	1985-1987
Betty Hornstein	1987-1989
Louis Glick	1989-1991
James Rothschild	1991-1993
Ann Libov	1993-1995
Steven Himmelrich	1995-1997
Manuele Wasserman, PhD	1997-1999
Betty Waghelstein	1999-2001
Henry Abrams	2001-2003
Charles Klein	2003-2005
Howard Sugarman	2005-2007
Larry Kamanitz	2007-2009
Molly Shock	2009-2011
Michael Ward	2011-2014
Ira Wagner	2014-2017
Jerry Focas	2017-Present
Jane Abraham	Lifetime Board Member
Margie Warres	Executive Director Emeritus

STAFF

Princess Agha
Program Manager

Kayla Bettenhauser
Program Manager

Abby Case
Stewardship and Annual Fund Director

Nancy Fenton
Director of Development

Roberta Goldman
Special Program Advisor

Kim Haley
Operations Assistant

Angela Harrison
Senior Program Manager

Michele Waxman Johnson
Vice President

Lucille Margulis
Controller

Jan Moylan Wagner
President

CENTRAL SCHOLARSHIP DONORS

We are grateful for every contribution given to support the students whom we serve.





CHESAPEAKE UROLOGY SCHOLARSHIP RECIPIENTS AND SANFORD J. SIEGEL, M.D., CHAIRMAN, UNITED UROLOGY GROUP

\$10,000+

Adalman-Goodwin Foundation
 Anonymous
 The Kenneth S. Battye Charitable Trust
 BGE
 Dr. and Mrs. Carl Caplan
 Committee for Kevin Kamenetz
 The Charles Crane Family Foundation
 Mrs. Lois B. Feinblatt
 Mr. and Mrs. Arnold B. Fruman
 Mr. and Mrs. Benjamin Green
 Louis H. Gross Foundation
 Mr. and Mrs. Reed Hutner
 Mrs. Barbara Kornblatt
 Legg Mason Charitable Foundation
 Ms. Jonnie-Kay McLean
 Mrs. Marjorie Ottenheimer
 Dr. Lawrence C. Pakula
 Henry & Ruth Blaustein Rosenberg Foundation
 Mr. Bruce Rosenberg
 The Rothschild Charitable Foundation, Inc.
 Mr. David D. Rothschild
 Mr. Jim Shapiro
 The Shock Family Foundation
 Sanford J. Siegel, M.D. and Chesapeake Urology Associates
 Dr. and Mrs. Sanford J. Siegel
 Estate of Kathryn Louise Sovonick
 The Aaron Straus & Lillie Straus Foundation
 Mrs. Elinor Thaviu
 Mr. and Mrs. Ira J. Wagner
 Ms. Debbi Weinberg
 The Whiting-Turner Contracting Company
 Mrs. Annette Zimmerman

\$2,500 - \$9,999

Anonymous
 Louis & Frances B. Booke Memorial Foundation
 Ms. Laura Burrows
 Ms. Virginia Campbell
 The Judith and Edwin Cohen Foundation
 Mr. Robb Cohen and Ms. Gail Schwartz
 Mr. David R. Dalsheimer
 Ms. Amy Elias
 Mrs. Phyllis Felser
 Mr. and Mrs. Norman Glick
 Mrs. Louise Goldberg
 Sandy and Lee Gordon
 Ms. Nancy Hackerman
 Mrs. Margot Heller
 Mr. and Mrs. Thomas Hess
 Mr. and Mrs. Samuel Himmelrich
 Mr. and Mrs. Larry Kamanitz
 The Kassap Family
 Mrs. Dorothy Katz
 Mr. Charles Klein
 Mr. and Mrs. Richard Lessans
 Ms. Amy Macht
 Mr. and Mrs. Harvey Meyerhoff
 Mrs. Elizabeth Moser
 Mrs. Linda Panitz
 Mr. and Mrs. Francis Poggi
 The Jacob S. Shapiro Foundation
 Mr. Jack Sugarman and Ms. Susan Silberman
 The Honorable Ellen Heller and Shale D. Stiller, Esq.
 Mr. and Mrs. Robert Wagner
 Estate of Julius Zulver

\$1,000 - \$2,500

The ALH Foundation
 Dr. Norris Allen
 Mr. and Mrs. Stephen Baron
 Ms. Rheda Becker
 Mr. Sigmund J. Bloom
 Mr. James David Blum
 C. & C. Mechanical, Inc.
 Mr. and Mrs. Russ Causey
 Drs. Craig and Virginia Colliver
 Mr. and Mrs. Jeffrey Fischman
 Mr. and Mrs. Jerry Focas
 The Harry L. Gladding Foundation
 Mr. Alfred Goldberg
 Mr. and Mrs. David Gottesman
 Mr. and Mrs. Joseph Grigg
 Mr. and Mrs. Alan Grochal
 Mr. and Mrs. Michael K. Hettleman
 Jewish Communal Fund
 Ms. Michele Waxman Johnson and Mr. Paul Johnson
 Mrs. Suzanne Levin-Lapides
 Mr. and Mrs. David Levine
 Mrs. Diane Markman
 Mr. and Mrs. Raymond McCree
 Mr. Robert Meyerhoff and Ms. Rheda Becker
 Miriam Lodge
 Mr. and Mrs. Richard Morrison
 Estate of Helen S. Naviasky
 Mr. and Mrs. William Palmer
 Mrs. Ellen Patz
 Ms. Susan Patz
 Mr. and Mrs. Charles Piven
 Mr. and Mrs. Timothy Redmond
 Mr. Jeffrey Reilly and Ms. Molly Coffay
 Mrs. Yelena Rennie
 Mr. David Richardson
 Mr. and Mrs. J.M. Schapiro
 Schoenfeld Insurance Associates, Inc.
 Mrs. Alice Schreiber
 Ms. Carol Schreter
 Mr. and Mrs. M. Sigmund Shapiro
 Swirnow Charitable Foundation
 United Way of Central Maryland
 University of Baltimore
 Mr. and Mrs. Michael Ward
 Mr. and Mrs. Fred Wolf, III
 Mrs. Susan Wolman
 Mr. and Mrs. M. Richard Wyman
 Mr. Frank Wyman
 Dr. and Mrs. Stuart Yuspa

\$999 and Under

Anonymous
 Mr. and Mrs. Charles Aaron
 Ms. Farah Abdel Galil
 Dr. and Mrs. Charles Abelson
 Mr. Alan Abitbol
 Mr. and Mrs. Jacques S. Abrams
 Mr. Donald L. Abrams
 Ms. Ellen Abrams
 Mr. and Mrs. Raymond Altman
 Anonymous (13)
 Mr. and Mrs. Arnold Applefeld
 Ms. Susan Arbuck
 Ms. Mary Azrael
 Mr. and Mrs. Calvin H. Baker
 Mrs. Louise Barber
 Ms. Audrey Barker
 Mr. and Mrs. Richard Barrett
 Mrs. Linda Barron
 Dr. and Mrs. Michael Baylin
 Ms. Sarah Berger
 Ms. Toby Berman
 Mrs. Ethel Berney
 Mr. Charles Bernhardt
 Dr. and Mrs. Leonard Bers
 Ms. Margaret Bershtein
 Mr. and Mrs. Herbert Better
 Mr. Keith Beutel
 Mr. and Mrs. Bruce M. Beveridge III
 Mr. and Mrs. Daniel Billig
 Mr. and Mrs. Ira Blank
 Dr. and Mrs. Mordecai Blaustein
 Mr. and Mrs. Mike Blivens
 Dr. and Mrs. David Block
 Mr. Eric S. Bloom
 Mrs. Sima Blue



BOARD MEMBERS LARRY KAMANITZ AND ERNESTINE WHITING WITH EVELYN KAMANITZ AND MS. WHITING'S GRANDCHILDREN

Mr. and Mrs. Marc P. Blum
 Gail Boren Design
 Mr. and Mrs. H. Dean Bouland
 Mr. and Mrs. A. Stanley Brager, Jr.
 Mr. and Mrs. Allan Bratman
 Ms. Sandy Bruce
 Dr. and Mrs. Richard Burack
 Cambridge Iron & Metal Company, Inc.
 Ms. Judith F. Campbell-McKennis
 Mr. and Mrs. Jeff Cantor
 Mr. and Mrs. Sheldon Caplis
 Ms. Carol Carter
 Dr. Nathan Castleman
 Mr. and Mrs. Jon B. Chernak
 Dr. and Mrs. Ronald Cohen
 Ms. Suzanne F. Cohen
 Mr. and Mrs. Jonas M. Cohen
 Mr. and Mrs. Murray Cohen

Ms. Eileen W. Cohn
 Mr. and Mrs. Joseph Cooper
 Mr. Alan Cooper
 Mrs. Helen Coplan
 Mr. and Mrs. Harry Coplan
 Mr. and Mrs. Mark D. Coplin
 County United Way
 Covenant Guild
 Ms. Amanda Cox
 Ms. Susannah Cox
 Ms. Sylvia Craig
 Ms. Audrey Bowen Criado
 Mr. and Mrs. Michael Damelin
 Mrs. Marcia Daniel
 Michael and Marsha Davenport
 Mr. and Mrs. William E. Davis, III
 Ms. Lora Davis
 Mr. and Mrs. Richard Davison
 Mr. and Mrs. David Dembert
 Mr. and Mrs. Alan M. Diamant
 Mr. and Mrs. James G. Dickman
 Ms. Gail Diefenderfer
 Donate Well
 Mr. Jerry Dresner
 Dr. Lillian Tureman Durham
 Mr. and Mrs. William Eckland
 Mr. and Mrs. Eric Edelson
 Ms. Samantha Edgington
 Mr. and Mrs. Irving EHUDIN
 Ms. Gloria Epstein
 Mr. and Mrs. Philip Ershler
 Exelon Foundation
 Mr. and Mrs. Edgar Feingold
 Ms. Janet Feldman
 Ms. Nancy Fenton
 Mr. Jack Finkelstein and Ms. Frances Kessler



BOARD MEMBERS RAYMOND MCCREE AND MICHAEL WARD WITH CALVIN BULTER (CENTER), CEO, BGE

Mrs. Elaine Finkelstein
 Mr. and Mrs. Arthur Fleischer
 Mr. and Mrs. David Fleishman
 Ms. Susan M. Fleishman
 Dr. and Mrs. Robert P. Fleishman
 Mr. and Mrs. Milton Fox
 Mr. and Mrs. Stuart Fox
 Mr. and Mrs. David Frank
 The Freedman Foundation, Inc.
 Mrs. Elaine Freeman
 Mr. and Mrs. Will Frey
 Mr. Len Friedheim
 Mr. Ronald Jay Friedman
 Mr. and Mrs. Kenny Fuller
 Ms. M. Jean Gallagher
 Ms. Carol Lee Gamble
 Dr. Karen Garber
 Ms. Holly George
 Mr. Barry Glass
 Mrs. Jackie Glassgold
 Carole and Billy Glick
 Mrs. Harriett Godfrey
 Mr. and Mrs. Wayne Godfrey
 Mr. and Mrs. Jonathan Goldberg
 Dr. and Mrs. Neil Goldberg
 Mr. Sidney Goldin
 Mr. and Mrs. Mark Goldman
 Mr. and Mrs. Herbert Goldman
 Ms. Susan Goldscher
 Mr. and Mrs. Isadore Goldscher
 Mr. and Mrs. Sheldon Goldseker
 Mrs. Martha Goldstone
 Mr. and Mrs. Jerrold Golob
 Mr. Alex Gordon
 Gorfine, Schiller & Gardyn, PA
 Gorfine Foundation, Inc.
 Ms. Pamela Graham

Ms. Chickie Grayson
 Mrs. Frona Greenspun
 Mr. and Mrs. Irvin Greif, Jr.
 Mr. David L. Greif
 Mrs. Babette Gutman
 Ms. Gaye Guyton
 Mr. Rayan Hammoudah
 Ms. Pamela Haran
 Mr. James Haviland
 Ms. Sandie Hawthorne
 Mr. Robert Heacock
 Mr. Henry L. Hecht
 Ms. Barbara Hecht
 Mr. and Mrs. Stephen Hecht
 Mrs. Sally Heller
 Mrs. Alice Weinberg Herrmann
 Mr. and Mrs. Lewis Hess, Jr.
 Mr. and Mrs. John Heyn
 Martin S. Himeles, Sr.
 Foundation, Inc.
 Ms. Eileen Fader and
 Mr. Steven T. Himmelrich
 Mrs. Linda Himmelrich
 Ms. Jill M. Himmer
 Dr. and Mrs. Gerald Hoffman
 Ms. Ellen Hornstein and
 Dr. Denis Cioffi
 Mr. and Mrs. Henry Horowitz
 Mr. and Mrs. W. Carl Hossfeld, Jr.
 Mr. and Mrs. David Hutzler
 Mrs. Sigmund Hyman
 Dr. and Mrs. Warren Israel
 Mr. Randy Jachman
 Ms. Susan G. Jacobson
 Ms. Bluma Jed
 Mrs. Natalie Jeffrey
 Drs. Allen E. Joseph and Polly J. Panitz

Mr. Sean Kadden
 Mr. and Mrs. Charles Kahn Jr.
 Mr. and Mrs. Stanley Kantor
 Dr. Gary Katcoff
 Mrs. Barbara Katz
 Mr. and Mrs. Alan Katz
 Mr. and Mrs. Laurence M. Katz
 Mrs. Shirley Kaufman
 Mrs. Jayne Klein
 Joseph Klein Associates LLC
 Mr. and Mrs. Jerry Kobernick
 Mrs. Judith Kolker
 Mr. George Kolodner
 Mr. Robert Kolodner
 Ms. Shira Krawatsky
 Mr. and Mrs. Richard Kress
 Dr. Morton Krieger
 Dr. Judith Krulewitz
 Mrs. Judith Kushner
 Mrs. Annette Lakein
 Dr. Michael Lang and Dr. Anita Miller
 Mr. and Mrs. Eric R. Lang
 Dr. and Mrs. Alfred L. Lapin
 Mr. and Mrs. Joseph Lerner
 Mrs. Sara Levi
 Mr. Alan Levin
 Mr. and Mrs. Howard Levinton
 Bonny and Michael B. Levy
 Ms. Ellen H. Levy
 Mr. and Mrs. Stevan M. Levy
 Mr. H. David Levyne
 Mrs. Edward F. Lewison
 Dana and Ned Lewison
 Ms. Debbie Greenberg Lichter
 Mr. and Mrs. Scott Lifchez
 Mr. Anthony Lindner
 Litow Consulting
 Mrs. Loraine Lobe
 Dr. and Mrs. Kevin Lorentsen
 Mr. and Mrs. Robert Lowy
 Ms. Jessica MacDonald
 Mr. and Mrs. Lloyd Mailman
 Dr. and Mrs. Charles Mann
 Mr. and Mrs. Ronald Markow
 Mr. Bruce Martin
 Ms. Stephanie Martin
 Sandy Mattijssen
 Mr. and Mrs. Jordon L. Max
 Ms. Christine McArdle
 Ms. Karen McCormick
 Mr. and Mrs. Ronald McGuirk
 Mr. and Mrs. Neil Meyerhoff
 Ms. Joetta Miller

Mr. and Mrs. Sanford D. Minkin
 Mr. and Mrs. Melvin Mintz
 Mr. and Mrs. Herbert Mittenenthal
 Mr. Daniel F. Moore
 Mr. and Mrs. Robert Morel
 Ms. Suzanne Morin
 Mrs. Herbert Moses
 Ms. Ellen Moses
 Mr. and Mrs. Stuart Nathan
 Mr. and Mrs. Joseph Neary
 Mr. and Mrs. Stephen Neel
 Mr. and Mrs. Stephen Cooper
 Mr. and Mrs. Charles L. Newman
 Dr. Marilyn Nicholas
 Northwood High School PTSA
 Mr. William Oberfelder
 Mr. and Mrs. Michael Oidick
 Dr. Promise Olomo
 Ms. Suzanne O'Neill
 Ms. Gail H. Ostergaard
 Ms. Susan Ottenheimer
 Ms. Jennifer Ouellette
 Ms. Deborah Ouellette
 Mr. Farhan Panthaki
 Partner MD
 Mr. and Mrs. Martin T. Paul
 Mr. and Mrs. Charles Paule
 Mr. and Mrs. Joe Paule
 Mr. Matthew Penater
 Mr. Benjamin Pitkin
 Mrs. Leonard Piven
 Drs. John and Susan Pollack
 Ms. Kira Portnaya
 Mr. and Mrs. Marshall Presser
 Dr. Jonas R. Rappeport
 Ms. Dytonia Reed
 Dr. and Mrs. Joel W. Renbaum
 Dr. Malcolm Renbaum
 Dr. and Mrs. Donald C. Roane
 Mrs. Billie Roogow
 Ms. Ellen Rosen
 Mr. Benjamin Rosenberg
 Mr. and Mrs. Lee Rosenberg
 Dr. and Mrs. Alfred Rosenstein
 Mrs. Harriet Rosenthal
 Mr. Evan Rothschild
 Mr. and Mrs. James A. Rothschild
 Ms. Shifra Rubin
 Mr. and Mrs. Robert Russel
 Mr. Steven W. Sachs
 Mr. Stephen Sachs
 Mr. Jerald Sachs
 Ms. Arlene Saks Martin



CARL AND JOYCE CAPLAN WITH THEIR SCHOLARSHIP RECIPIENTS AARON HAETTENSCHWILLER AND DEZMOND COVINGTON

Mr. and Mrs. William Sammons
 Mr. and Mrs. Michael Sandler
 Ms. Lynn Sassin
 Ms. Marilyn Savage
 Dr. and Mrs. Charles Schiffer
 Mr. Gilbert Schmerler
 Mr. and Mrs. Stephen Schoenfeld
 Mr. and Mrs. Sanford D. Schreiber
 Mrs. Gail Schulhoff
 Dr. and Mrs. David Schwartz
 Ms. Marilyn Schwiller
 Mr. and Mrs. Neal Serotte
 Mr. and Mrs. Bernard J. Sevel
 Dr. and Mrs. Albert B. Shackman
 Ms. Marcine Shapiro
 Mr. and Mrs. John Sharbaugh
 Ms. Barbara Shelton
 Mr. and Mrs. Frank Shewer
 Ms. Mary Shull
 Dr. David Siegel
 Mr. and Mrs. Irving Simon
 Ms. Muriel Simon
 The Sinsky-Kresser-Racusin
 Foundation, Inc.
 Ms. Marcia Renbaum Skopp
 Mr. and Mrs. Robert Smith
 Dr. and Mrs. William I. Smuylan
 Mr. and Mrs. Bruce Snyder
 Dr. Hannah Solky
 Mr. and Mrs. Arthur Solomon
 Kith Solomon
 Mrs. Betty Spear
 Ms. Phyllis S. Spence
 Ms. Maris A. St. Cyr
 Dr. John R. Steinberg

Stevenson Village, LLC
 Ms. Jacqueline Strawther
 Mr. and Mrs. Michael Strouse
 Ms. Barbara Sweren
 Mrs. David Tapper
 Mr. and Mrs. Leonard Taylor
 Mr. Troy Tower
 Ms. Geraldine Tucker
 Ms. Melina Turtle
 Mr. and Mrs. David Uhlfelder
 Mr. and Mrs. Marius Vogelfanger
 Mr. and Mrs. Angelo Wade
 Dr. and Mrs. Edward Wallach
 Mr. Wesley Walsman
 Mrs. Margie Warres
 Dr. Manuele and
 Mr. Richard Wasserman
 Mr. and Mrs. Neil Wasserman
 Mr. and Mrs. Michael H. Weinberg
 Dr. Stanley Weinstein
 Mr. and Mrs. Sheldon Weinstock
 Mr. and Mrs. Jay Weiss
 Ms. Pamela Wexler
 Ms. Ernestine Whiting
 Mr. and Mrs. Mark Willen
 Ms. Diane Williams
 Willis of Maryland
 Mr. and Mrs. Stanley Winakur
 Dr. Gilbert J. Wise
 Ms. Margery Wolpert
 Mr. Lawrence Wurzel
 Ms. Dorothy Yeisley
 Mr. and Mrs. Richard Yeisley
 Mr. and Mrs. Larry Zwagil



SCHOLARSHIP RECIPIENT JAMES WHITEHEAD, III WITH SCHOLARSHIP DONORS ROCHELLE AND ROBERT GINSBURG

COMMUNITY ENGAGEMENT

OUTREACH PARTNERS

Caroline Center
 CASH Campaign of Maryland
 Center for Urban Families
 Cristo Rey Jesuit High School
 Digital Harbor High School
 East Baltimore Development, Inc.
 Goodwill Industries of the Chesapeake
 Hand in Hand
 Helping Up Mission
 Hope Forward
 Humanim
 Jane Addams Resource Center (JARC)
 Job Opportunities Task Force (JOTF)
 Keller Professional Services
 Living Classrooms Foundation
 Maryland New Directions
 Project Jumpstart
 Sisters Circle
 Thread
 Urban Alliance
 Vehicles for Change
 Youth Empowerment Society Drop-In Center
 Youth Opportunities Partner

OUTREACH TO SCHOLARSHIP APPLICANTS

- Creation of database of 32,000 contacts used for promotion of scholarship program and events
- Site visits to high schools
- Site visits to community colleges
- Site visits to youth-focused nonprofits
- Site visits to career-training providers in Baltimore City and Baltimore County
- College Cash® events in Baltimore City and Baltimore County
- College Fairs in Baltimore City and Baltimore County
- Social media outreach via Facebook, Twitter, and Instagram

OUTSTANDING VOLUNTEERS

Thank you to the volunteers who support the scholarship selection process. Their time and expertise are help identify the most qualified scholarship recipients.

VOLUNTEER SCHOLARSHIP APPLICATION READERS

Vicky a'Becket
 Pat Evans
 Sharon Frey
 Talia Goldman
 James Haviland
 Beth Heming
 Diping Huang
 David Levy
 Harald Mallwitz
 Carol Oppenheim
 Amy Poggi
 Susan Schuster
 Chelsea Sernett
 Laura Shmerler
 Michele Sussman
 Mireia Toda Cosi
 Nicholas Turton
 Nadine Weinstein

VOLUNTEER INTERVIEWERS FOR SCHOLARSHIP APPLICANTS

Russ Causey
 Robb Cohen
 Jenny Cook
 Rhona Fisher
 Beth Hecht
 Susan Silberman
 Dr. Ed Wallach
 Jean Wyman

FINANCIAL SUMMARY

July 1, 2017 – June 30, 2018

Total Public Support and Revenue	\$2,750,454
Student Services (scholarships and interest-free loans):	\$ 1,753,605
Management and General:	\$ 129,674
Fundraising:	\$ 167,671
Total Expenses	\$2,050,950

Breakdown by Percentage of Student Services Expenses

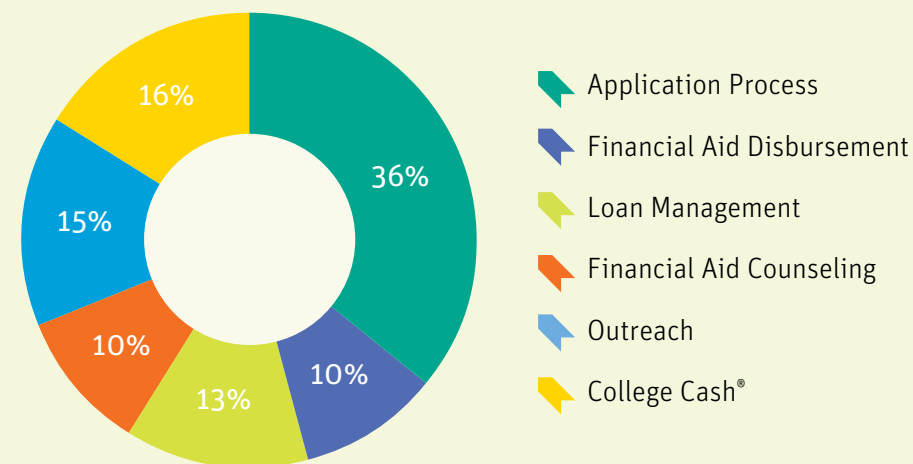

STUDENT LOAN PORTFOLIO:
 Central Scholarship manages existing loans totaling approximately \$2.5 million for more than 500 current and former students.

A copy of the current audited financial statement and 990 for Central Scholarship are available at www.central-scholarship.org, by sending a request in writing to 6 Park Center Court, Suite 211, Owings Mills, Maryland 21117, or by calling 410-415-5558. Documents and information submitted under the Maryland Charitable Solicitations Act are also available for the cost of postage and copies from the Maryland Secretary of State, State House, Annapolis, MD 21401.

Central Scholarship thanks the generous individuals, families, foundations, and companies who have created scholarship and interest-free loan funds for all levels of higher education.

THE ASSOCIATED: JEWISH FEDERATION OF BALTIMORE

- Helen and Sidney Chernak Family Teacher Scholarship, Designated Fund
- Isaac and Catherine Hecht Scholarship, Designated Fund
- Betty S. and Esther S. Hornstein Memorial Scholarship, Designated Fund
- Jewish Community Services, Managed Fund
- Mary M. and Benjamin M. Rubin Scholarship Fund for Women, Managed Fund

SCHOLARSHIP AND INTEREST-FREE LOAN FUND ESTABLISHED SINCE 1924

Central Scholarship thanks the generous individuals, families, foundations, and companies who have created scholarship and interest-free loan funds for all levels of higher education.

NEW FUNDS JULY 1, 2017- JUNE 30, 2018

- Larry Kamanitz Scholarship Fund
- Kevin Kamenetz Scholarship Fund

ENDOWED FUNDS

- Hilda Katz Blaustein Memorial Fund
- Richard Louis Caplan Memorial Scholarship Endowment for Academic Advancement in the Field of Personality Disorder Treatment
- Richard Louis Caplan Memorial Scholarship Endowment for the Study of Music Performance
- Helen and Sidney Chernak Teacher Education Scholarship Fund
- Hal Cohen Endowed Scholarship Fund
- Babette H. Dalsheimer Scholarship Fund for Graduate Teacher Education
- Digital Harbor High School College Scholarship Fund
- The Clara and Melvin Goldberg Scholarship Fund
- Goldsmith Family Endowed Scholarship Fund
- Isaac and Catharine S. Hecht Endowed Scholarship Fund
- The Kassap Family Scholarship Fund for Teachers
- Nina and Mark Lachman Scholarship Fund
- The Jacob & Daisy Lee Memorial Scholarship Fund
- Diane & Jerome Markman Scholarship Fund
- One-Step Up Scholarship Fund
- Buddy Roogow Scholarship Fund
- The Rothschild Charitable Foundation Fund
- William & Richard Shock Endowed Scholarship Fund
- Leonard and Helen R. Stulman Scholarship Fund
- Morris Sugarman & Sylvia Sugarman Miller Memorial Fund

- Cecile B. & Edward H. Taubman Scholarship Fund
- Sonia Tendler Endowed Scholarship Fund
- Stanley and Evelyn Wagner Scholarship Fund
- E.C. Wareheim Endowed Scholarship Fund
- The Harry and Jeanette Weinberg Non-Tuition Loan Fund
- Julius & Sidney Zulver Scholarship Fund

NON-ENDOWED FUNDS

- David Abrahams Memorial Fund
- Irene & Sidney Abramowitz Scholarship Fund
- Alice & Laurence Abrams Memorial Fund
- Anita and Milton M. Abrams 50th Anniversary Fund
- M. Jack & Minnie Abrams Scholarship Fund
- Milton M. Abrams Scholarship Fund
- Milton M. & Anita L. Abrams Scholarship Fund
- Eli Adalman Scholarship Fund
- Myrtle H. Adelberg Memorial Fund
- Betty Adler Memorial Fund
- Norris & Carole Allen Scholarship Fund
- Benjamin Alpert Memorial Fund
- Irving D. Alter Memorial Fund
- American Trading and Production Corporation Grant Fund
- Maurice Annenberg Graphic Arts Scholarship Fund
- Sophia M. Annenberg Scholarship Fund
- Eleanor S. & Ellis L. Arenson Scholarship Fund
- Rachel Laura Arenson Scholarship Fund
- Auxiliary Yedtz Grotto Scholarship Fund
- Harold Ayares Scholarship Fund
- Azoans Scholarship Fund
- Lewis Baer Foundation Scholarship Fund
- William G. Baker Jr. Memorial Fund Scholarship Fund
- Baltimore City College Class of '22 Scholarship Fund
- Baltimore Life Underwriters Charitable Foundation Scholarship Fund
- Baltimore Polytechnic Alumni Scholarship Fund
- Howard M. Bank Scholarship Fund
- Kitty Barnett Scholarship Fund
- Philmore and Naomi Baron Scholarship Fund
- Banker Barrett Family Scholarship Fund
- Stanley H. Belford Memorial Fund
- Ida Benesch Memorial Fund
- Leo V. Berger Scholarship Fund
- Max & Rose C. Berkowitz Memorial Fund
- Gertrude Weinblatt Berman Scholarship Fund
- Ida W. Berney Memorial Fund
- Dr. Alan Bernstein Scholarship Fund
- Alvin P. & Lila G. Bernstein Scholarship Fund
- The BGE Frank Heintz Scholarship Fund
- Bill's Carpet Fair Scholarship Fund

- BK Consulting CITC Scholarship Fund
- Morton Blank Scholarship Fund
- Hilda K. Blaustein Memorial Fund
- Irving and Anne Halperin Blaustein Scholarship Fund; Amy, Bill, Carlotta & Willie Davis Scholarship Fund
- Elizabeth Jessel Bloch Memorial Fund
- The Ada Gitomer Bloom Memorial Scholarship Fund
- Dorothy K. & Morris M. Bloom Scholarship Fund
- Dr. M. Larrie & Sima Blue Scholarship Fund
- Irving and Lois Blum Scholarship Fund
- Samuel & Fannie Blum Scholarship Fund
- Bruce Blumenthal Memorial Fund
- Louis & Frances B. Booke Unrestricted Scholarship Fund
- Margaret C. Boyd/Western's Class of '37 Scholarship Fund
- Irene C. Bralove Memorial Fund
- Ann & Robert Branch Scholarship Fund
- Leona Frank Breitstein Scholarship Fund
- Victor A. and Tina Broccolino Scholarship Fund
- Jonas & Ann G. Brodie Scholarship Fund
- Henry & Alberta Burke Scholarship Fund
- Joseph Burke Memorial Fund
- Sarah & Miriam Burke Scholarship Fund
- Cornelius N. Butler Memorial Fund
- Stanley L. Cahn Scholarship Fund
- Stanley L. and Dorothy Lobe Cahn Grant Fund
- R. McLean Campbell Scholarship Fund
- Samuel H. Caplan Memorial Fund
- Ida & Sol Caplis Scholarship Fund
- Caritas Guild Scholarship Fund
- Dr. Paul E. Carliner – Hias Memorial Fund
- Henry and Pauline Checket Scholarship Fund
- Helen & Sidney Chernak Scholarship Fund
- David W. & Annie Chertkof Scholarship Fund
- Chesapeake Urology Associates Scholarship Fund
- Child Study Association Scholarship Fund
- Ellen R. Clayton Scholarship Fund for Nurses
- Robert Clayton Memorial Fund
- Alfred & Hilda Cohen Memorial Scholarship Fund
- Herman & Rosa Cohen Scholarship Fund
- Leon W. & Ella M. Cohen Scholarship Fund
- Moses & Frances G. Cohen Scholarship Fund
- Rebecca Beatrice Cohen Scholarship Fund
- Eileen W. & Adolph D. Cohn Scholarship Fund
- Nathan & Betty Stein Coleman Fund
- Joseph Howard Colvin Memorial Fund
- Harry & Hilda Cooper Scholarship Fund
- Phyllis W. & Marvin L. Coplan Memorial Scholarship Fund
- Covenant Guild Presidents Remembrance Fund
- Dr. Samuel J. Crowe Memorial Fund
- Albert S. Cummins Memorial Fund
- Donald J. Dagold Scholarship Fund
- George & Sandra Dalsheimer Scholarship Fund
- Hugo & Helen Dalsheimer Scholarship Fund
- Janet Ellen Dalsheimer Memorial Fund



MARCIA WAGNER AND CS BOARD MEMBER LELAND SHELTON

- Roger M. Dalsheimer Scholarship Fund
- Daly Computers Scholarship Fund
- Betty H. Davidson Scholarship Fund
- Isaac W. Davidson Family Fund
- Deiches Educational Fund
- John & Mary DeShields Performing Arts Fund
- Sidney & Sandra Diamond Scholarship Fund
- Milton J. Dickman & Leonore Dickman Cohn Memorial Fund
- Lee L. and Sophie Frenkil Dopkin Scholarship Fund
- Dragon/Rosen Memorial Fund
- Ruth Naomi & Franklin A. Dugan Scholarship Fund
- Dupkin Scholarship Fund
- Tracey Anna Edelman Memorial Fund
- Betty D. Edlavitch Scholarship Fund
- Sybil & Harold Efron Scholarship Fund
- Henry & Sandra Ehrlich Scholarship Fund
- Bessie Eisenberg Educational Fund
- Gerson & Sandy Eisenberg Scholarship Fund
- Harriet & Henry Eisner Scholarship Fund
- Pearl G. Ellison Memorial Fund
- Jack Epstein Teacher Education Scholarship Fund
- Seymour & Jeanne Epstein Family Memorial Fund – United Order of True Sisters #35
- Betty & Samuel Feldman Scholarship Fund
- Joseph & Minna Feldman Scholarship Fund
- Samson Feldman Scholarship Fund
- Rosetta Feldman-Glashofer Scholarship Fund
- Elias Jacob & Florence Filtzer Memorial Fund
- Benjamin J. & Cecile S. Fine Scholarship Fund
- Jill & M. Austin Fine Scholarship Fund
- Melvin & Betty Fine Scholarship Fund
- Lee K. & Ellwood Fink Scholarship Fund
- Sue Sandler Fischbein Scholarship Fund
- S. Stanley Fleischer & Marie Fleischer Ritterman Scholarship Fund
- Dr. Edwin A. & Pauline S. Fleishman Scholarship Fund
- Harry & Sera Fleishman Scholarship Fund
- Forest Park High School Class of '49 Scholarship Fund
- Evelyn & Leonard Forman Scholarship Fund



IN FY 18, DONORS SUPPORTED \$1.1 MILLION IN SCHOLARSHIP AWARDS

Dr. Joseph Fox Memorial Scholarship Fund
 Louis J. & Dorothy N. Fox Scholarship Fund
 Lillian & Bertram A. Frank Scholarship Fund
 Marie Wallace Frank Scholarship Fund
 Susan Ellen Freed Memorial Fund
 Israel Freedman Scholarship Fund
 Lillie R. Freeman Memorial Scholarship Fund
 Bruce & Kathie Fried Scholarship Fund
 Miriam Arenson Friedberg Scholarship Fund
 Sidney M. Friedberg Memorial Fund
 Birdie Stein Friedenwald Memorial Fund
 Harry Friedman Scholarship Fund
 Janice K. & Charles S. Friedman Scholarship Fund
 Philip D. Friedman Scholarship Fund
 Beatrice R. Gann Memorial Fund
 Lillie Singer Gann Memorial Fund
 Samuel Gann Memorial Fund
 Fannie P. Gellman Memorial Fund
 Samuel H. Gellman Memorial Fund
 GEM Scholarship Fund
 Jacob & Ida Gerber Scholarship Fund
 Ruth & David Gerber Scholarship Fund
 Norman & Charlotte Gilden Scholarship Fund
 Mikaela N. Gillman Scholarship Fund
 Jerome S. Ginsberg Memorial Education Fund
 Sadie & Leon Ginsberg Educational Fund
 David J. & Dora F. Gitomer Memorial Fund
 The Giving Circle for African American Students
 The Giving Circle for Jewish Students
 Harry L. Gladding Memorial Fund
 Philip & Dr. Frank Glassner Memorial Fund
 Robert C. Gleeksman Memorial Fund
 Louis J. & Ruth A. Glick Scholarship Fund
 Mindelle S. Gober Memorial Fund
 Ellie Gold Scholarship Fund
 Ann & Milton Goldberg Scholarship Fund
 David & Jeannette Goldberg Scholarship Fund
 Dr. Janice B. Goldberg Memorial Fund
 Louise & Sylvan Goldberg Scholarship Fund

Rose Goldberg Memorial Fund
 Myrna & Arnold Goldberger Scholarship Fund
 Samuel Goldscher Memorial Fund
 Morris Goldseker Scholarship Fund
 Morton A. Goldstein Scholarship Fund
 Edith Kelmenson Goldstone Memorial Fund
 Abraham Goodman Memorial Fund
 Bertha Goodman Scholarship Fund
 Morris M. Goodman Scholarship Fund
 Paul & Pauline Goodman Scholarship Fund
 Harry B. Gorfine Scholarship Fund
 Bernard S. Gould Memorial – Science Club
 Scholarship Fund
 Jacob & Rachel Gouline Memorial Fund
 Bernard & Lillie Grant Scholarship Fund
 Irving C. Grant Scholarship Fund
 Sara Jane Grant Scholarship Fund
 Isadore & Leah Greenberg Memorial Fund
 Ray & Frank Greenberg Memorial Fund
 Rose Greenberg Memorial Fund
 Harry Greenstein Scholarship Fund
 Ann B. Greif Scholarship Fund
 Mary E. Griffin Memorial Fund
 Alice and Bernard Grochal Memorial Fund
 Selma Woodrow & Joseph B. Gross Scholarship Fund
 Betsy E. Haas Scholarship Fund
 Gloria Kolker Hack Scholarship Fund
 Nathan Hackerman Memorial Fund
 Hortense & Adolph C. Hahn Memorial Fund
 Freda R. & Louis P. Hamburger, Sr. Memorial Fund
 Louis P. Hamburger III Memorial Fund
 Isaac & Marcia Hankin Memorial Fund
 Tim Hannon Memorial Scholarship Fund
 Augusta Stein Hartman Memorial Fund
 Isador & Fannie Havelock Scholarship Fund
 Carl E. Hecht Scholarship Fund
 Grace A. Hecht & Joseph F. Hecht Scholarship Fund
 Lee I. & Miriam D. Hecht Memorial Fund
 Mr. & Mrs. Samuel M. Hecht Scholarship Fund
 Shirley & Louis Hecht Scholarship Fund
 Abraham “Babe” & Selma Helfand Scholarship Fund
 of the Rotary Club Pikesville
 Grace D. & Gerald C. Heller Scholarship Fund
 Israel & Molly Herman Memorial Fund
 Louis Herstein Family Fund
 Ernestine Stern Heyn Memorial Fund
 Hias of Baltimore Scholarship Fund
 Martin S. Himeles Scholarship Fund
 Linda & Alfred Himmelrich Family Scholarship Fund
 Leo Hinden Scholarship Fund
 Matthew H. & Elizabeth S. Hirsh Scholarship Fund
 Sol Hite Memorial Fund
 Esther Moses Hollander Scholarship Fund
 Rose Moses Hollander Scholarship Fund

Walter Hollander, Sr. Scholarship Fund
 Betty S. & Jacob D. Hornstein Scholarship Fund
 The Betty S. Hornstein & Esther S. Hornstein
 Scholarship Fund
 Howard County General Hospital Scholarship Fund
 Philip & Shirley Hurwitz Scholarship Fund
 Therese S. Hutzler Scholarship Fund
 Dr. David S. Hyman Memorial Fund
 Philip M. Hyman Memorial Fund
 Innovation High School Scholarship Fund
 Earl P. Jackson Memorial Fund
 Jacob Sandy Lodge – Knights of Pythias #152
 Scholarship Fund
 Sanford G. & Ann S. Jacobson Scholarship Fund
 Janet & Gerald Jaffein Scholarship Fund
 Jewish Community Services, including:
 Dora “Duckye” Cardin Memorial Fund
 Evelyn M. Freedman Memorial Fund
 Stephen J. Glick Scholarship Fund
 Jeffrey Helman Scholarship Fund
 Howard R. Jachman Scholarship Fund
 Meyer D. Levin Memorial Fund
 Stephan J. Levine Scholarship Fund
 Match Program Scholarship
 Selma and Herbert Myerberg Memorial Scholarship Fund
 Newhoff Scholarship Fund
 Tara Melanie Sachs Memorial Fund
 David M. & Alena J. Schwaber Scholarship Fund
 Nathan & Sylvia Schochet Memorial Fund
 Anne Summer Memorial Fund
 Amy Harris Rose & David Yerman Scholarship
 Rose S. Zetzer Scholarship Fund
 The Phyllis Honey Jolson Scholarship Fund
 Paul Juanteguy Memorial High Risk Scholarship Fund
 Gertrude & Edmund Kahn Memorial Fund
 Kamanitz & Uhlfelder Scholarship Fund
 Rose J. Kanefsky Memorial Fund
 Kann-Burgunder Scholarship Fund

Rebecca & Louis Kaplan 50th Anniversary Scholarship
 Fund and Helen L. Kaplan Memorial Fund
 Nathan Karu Memorial Fund
 Edgar J. Kassan Memorial Fund
 Amalie S. & M. Shakman Katz Scholarship Fund
 Fannie E. Katz & Loraine Shuman Memorial Fund
 Sophie Van Leer Katz Memorial Fund
 Herbert & Gloria Katzenberg Scholarship Fund
 Rachel M. Kaufmann Scholarship Fund
 Ensign C. Markland Kelly, Jr. Memorial Fund
 Abraham Kenigson Memorial Fund
 Rubin & Anna Kipnis Scholarship Fund
 Dr. Bernard S. & Helen B. Kleiman Scholarship Fund
 Philip & Lillian Klein Memorial Fund
 Carol Bear Kleinman Memorial Scholarship Fund
 Harold Klivans & Jennie Klivans Schoolnic Memorial Fund
 Alice B. & Walter W. Kohn Scholarship Fund
 Benjamin & Miriam Kolker Scholarship Fund
 Fabian H. Kolker Scholarship Fund
 M. Budd Kolker Scholarship Fund
 Robert H. Kolker Scholarship Fund
 Kolodner Family Scholarship Fund
 Dr. Louis J. Kolodner Scholarship Fund
 David Kornblatt Scholarship Fund
 Dr. William Kress Memorial Scholarship Fund
 William & Rosalyn Kress Scholarship Fund
 Dr. Morton M. Krieger Scholarship Fund
 Dorothy M. & Louis E. Kroeller Scholarship Fund
 Dr. Judith & Ruth Krulowitz Scholarship Fund
 Dr. Albert A. Kurland Science Fund
 Larry Kushner Memorial Fund
 Nina and Mark Lachman Scholarship Fund
 Bessye T. & David R. Lakein Scholarship Fund
 Gertrude & Arthur Lang Scholarship Fund
 Benjamin & Minnie Lansberg Memorial Fund
 Edith Lauer Memorial Fund
 Hilda & Morris Lazaron Scholarship Fund
 Robert & Pearl Leavitt Scholarship Fund
 Robert W. Leberherz, IV Scholarship Fund
 Dr. Albert & Dr. David S. Lederman Memorial Fund
 Dr. Edward I. Lederman Memorial Fund
 Naomi Hendler Legum Scholarship Fund
 William & Bessie Leibowitz Memorial Fund
 John J. Leidy Memorial Scholarship Fund
 Wm. H. Lemmel Memorial Scholarship Fund
 Joan & Richard Lessans Scholarship Fund
 Levene Family Scholarship Fund
 William I. Levenson Memorial Fund
 Sara & J. Elliot Levi Scholarship Fund
 Elias & Lena Levin Memorial Fund
 Louis H. & Bertha Szold Levin Memorial Fund
 Elsa Kraus Levy Memorial Fund
 Lester & Eleanor Levy Memorial Scholarship Fund
 Robert H. & Lena S. Levy Memorial Fund



JAMES HEALY AND SON JOSEPH HEALY, A BGE FRANK HEINTZ SCHOLARSHIP RECIPIENT



BOARD MEMBER BRUCE ROSENBERG WITH BABS ROSENBERG AND CAROL SCHRETER

Ruth S. Levy Scholarship Fund
 H. David Levyne Scholarship Fund
 Hilda Koerner Levyne Scholarship Fund
 Sidney A. Levyne Scholarship Fund
 Jeffrey Lieman Scholarship Fund
 Nicholas M. & Nina I. Limbeck Scholarship Fund
 Barry Lipman Memorial Fund
 Leroy & Elizabeth Lipman Scholarship Fund
 Vivian J. Lipsitt Memorial Fund
 Sarah and George Lipsitt & William Goldberg Scholarship Fund
 Deborah Krause Lipsitz Memorial Fund
 Lockwood and McCree Scholarship Fund
 Mary & Frank Lombardi Scholarship Fund
 Bonnie Fox London Scholarship Fund
 Helen F. London Scholarship Fund
 Malcolm W. Lowenstein Memorial Fund
 John J. Ludwig Memorial Fund
 Herman M. Lurie Memorial Scholarship Fund
 Walt & Mary Jane Lyman Scholarship Fund
 Barney Mankowitz Scholarship Fund
 Libby Mankowitz Scholarship Fund
 Nettie Mankowitz Scholarship Fund
 Philip Mankowitz Scholarship Fund
 Bernard & Herta Mansbach Memorial Fund
 Maryland Association of Nonpublic Special Education Facilities – Michael Cardin Scholarship Fund
 Evelyn & Joseph Matchar Family Scholarship Fund
 Fred Mayer Scholarship Fund
 Harriet Mazur Arts Education Fund
 Irving Mazur Memorial Scholarship Fund
 Gerson B. Mehlman Memorial Scholarship Fund
 Dr. Herman J. Meisel Memorial Fund
 Harry Merowitz Memorial Fund
 Hortense Hecht Meyer Scholarship Fund
 The Joseph Meyerhoff Scholarship Fund
 Eli & Yetta Miller Memorial Scholarship Fund
 Joseph M. Miller Scholarship Fund
 Lee D. Miller Scholarship Fund

Jeannette A. Millhauser Memorial Fund
 Marian & Richard Millhauser Scholarship Fund
 Million Dollar Round Table Scholarship Fund
 Howie Millman Scholarship Fund
 Dr. Bernie & Jeanie Milton Scholarship Fund
 Gary V. Mindel Memorial Scholarship Fund
 Irvin E. and Davina Mindel Memorial Scholarship Fund
 Miriam Lodge Scholarship Fund
 Constance H. Moore Memorial Fund
 Leslie & Bruno Morel Memorial Fund
 Sadye & Samuel Morris Memorial Scholarship Fund
 Margaret B. Morrison Memorial Fund
 Dr. Benjamin and Frances Moses Scholarship Fund
 Bernard & Bertha Moses Memorial Scholarship Fund
 Dr. Bessie L. Moses Memorial Scholarship Fund
 Ida G. Murfkan – Queen Anne Guild Scholarship Fund
 Eleanor Arnett Nash Scholarship Fund
 Frederick J. Nassauer Scholarship Fund
 National Brewing Company Scholarship Fund
 Dr. Nathan E. Needle Memorial Scholarship Fund
 Network 2000 Scholarship Fund for Emerging Women Leaders
 Paul K. Neumann Family Scholarship Fund
 Harry A. Norman Scholarship Fund
 Nurses' Alumnae Association of Sinai Hospital Scholarship Fund
 Frieda Burke Offenbach Memorial Fund
 Aaron & Dorothy Ostrofsky Scholarship Fund
 S.K. Ottenheimer Family Fund
 Benjamin & Yetta Patz Memorial Fund
 Harold Patz Scholarship Fund
 Harry J. Patz Scholarship Fund
 Betty R. Pear Memorial Scholarship Fund
 Jack Pearlstone Memorial Fund
 Pikesville Hilton Inn Scholarship Fund
 Kurt & Gertrude Popper Memorial Scholarship Fund
 Victor Posner Scholarship Fund
 Julia & Isaac Potts Memorial Scholarship Fund
 Peggy Ellen Pumpian Memorial Fund
 Querido Family Memorial Scholarship Fund
 Louis & Rebecca Redler Scholarship Fund
 Hyman Jacob & Fannie Rifkin Scholarship Fund
 Rising Star Scholarship Fund
 The Robbins Scholarship Fund
 Robert Rochberg Scholarship Fund
 Dr. Esther Katz Rosen Memorial Fund
 Eva LaBorwit Rosen Memorial Scholarship Fund
 Joseph Rosenbaum Memorial Scholarship Fund
 Cecilia A. Rosenberg Scholarship Fund
 Helen R. Rosenfeld Memorial Fund
 Samuel H. Rosenstock Scholarship Fund
 Isaac C. Rosenthal Scholarship Fund
 Sylan L. & Sally Rosenthal Scholarship Fund
 Theodore Roten Scholarship Fund

Amalie & Randolph Rothschild Scholarship Fund
 Moses & Miriam Rothschild Memorial Fund
 Stanford Z. Rothschild Memorial Fund
 Walter Rothschild Family Scholarship Fund
 Willard G. Rouse Scholarship Fund
 Muriel & Irving Rubin Memorial Fund
 Dr. Alvin D. Rudo Memorial Fund
 Dr. Frieda Rudo Ruskin Scholarship Fund
 Beverly & Philip H. Sachs Scholarship Fund
 Charles & Ruth Sachs Scholarship Fund
 Meyer & Pauline Sachs Scholarship Fund
 Maurice & Mary Sandler Scholarship Fund
 Rebecca & Abraham Sandler Scholarship Fund
 Sarah Sandler Scholarship Fund
 Hyman & Laura Saye Scholarship Fund
 Bernard Schapiro Scholarship Fund
 Joseph Schapiro Memorial Scholarship Fund
 Morris Schapiro Foundation Scholarship Fund
 Marilyn & Herbert Scher Scholarship Fund
 Judy Tisdell Schiffer Scholarship Fund for Women
 Blanche & I. William Schimmel Scholarship Fund
 Goldie Schimmel Scholarship Fund
 Harry Schnaper Memorial Scholarship Fund
 The Ansel Schoeneman Testimonial Fund
 Dr. Louis Schoolman Scholarship Fund
 Dr. Jacob Schoolnic Scholarship Fund
 A. Harvey & Phyllis Kolker Schreter Scholarship Fund
 Saul Schulhoff, Jr. Scholarship Fund
 Isabel Schuman Scholarship Fund
 Joel Ronald Schwartz Memorial Fund
 Dr. Louis Schwartzman Memorial Scholarship Fund
 Robert & Frieda Seff Scholarship Fund
 Dorothy Serpick Memorial Scholarship Fund
 Bernard Shapiro Scholarship Fund
 Diane & Albert Shapiro Scholarship Fund
 Harry Shapiro Scholarship Fund
 Ida & Joseph Shapiro Scholarship Fund
 Selma & Joseph Shapiro Anniversary Fund
 Lillie G. Sher Scholarship Fund



BOARD CHAIR JERRY FOCAS WITH RHONA'S PLACE SCHOLARSHIP RECIPIENT MERIXIA KUNJAL



GUESTS ENJOYING A HAPPY MOMENT AT THE STUDENT AWARDS CEREMONY

Elaine & Tom Shofer Scholarship Fund
 Mary & Rube Shofer Scholarship Fund
 Herman H. & Anne Shuger Memorial Fund
 Irving Shulbank Memorial Fund
 Henry E. & Riley A. Siegel Scholarship Fund
 Jane and Sanford Siegel Family Scholarship Fund
 Sigma Theta Pi Sorority Scholarship Fund
 Bernard J. Silverman Scholarship Fund
 Thelam Sheller Silverman Memorial Fund
 Florence & Louis Singer Scholarship Fund
 Sanford M. Singer Memorial Fund
 Shoe City Scholarship Fund
 Lillian Slatkin Memorial Scholarship Fund
 Harold Y. & Selma Smulyan Scholarship Fund
 Dr. William Isaac Smulyan Scholarship Fund
 Samuel Sody Memorial Fund
 Charles L. & Clara L. Solomon Scholarship Fund
 Simon Solomon Scholarship Fund
 Clara Louise Sonnenborn Scholarship Fund
 Siegmund B. & Camille K.G. Sonneborn Scholarship Fund
 Aron Soroka Scholarship Fund
 Lillian Soroka Scholarship Fund
 Rose Soroka Scholarship Fund
 Robert Spielman Scholarship Fund
 Herta Popper Spielmann Memorial Fund
 Sidney & Dorothy B. Stein Scholarship Fund
 Beatrice Stern Memorial Fund
 Jack L. Stern Dental Scholarship Fund
 Ernestine Stiffman Scholarship Fund
 Aaron & Lillie Straus Foundation Scholars Fund
 Bertha & Dr. William Straus Scholarship Fund
 Henry C. & Rita Baer Straus Scholarship Fund
 W. Rayner & Miriam Straus Scholarship Fund
 Myer Strauss Memorial Fund
 Carl (Bill) Struever Scholarship Fund
 Dr. Harold & Belle Sussman Scholarship Fund
 Dr. Frank V. & Josephine S. Sutland Scholarship Fund
 Edward Swartz Memorial Fund

Tall-Siegmund-Mattingly Memorial Fund
Cathi Taubman Memorial Scholarship Fund
Teachers for Teachers Scholarship Fund
Harry Teller Memorial Scholarship Fund
Harriet B. Terrell Memorial Fund
Myles Howard Thaler Memorial Fund
Ruth & Charles Thaler Scholarship Fund
Dr. & Mrs. Alvin Thalheimer Scholarship Fund
Sidney Thanhauser, Jr. Memorial Fund
Elinor & Samuel Thaviu Scholarship Fund
Benjamin Titelman Scholarship Fund
Town of Aberdeen/True Joy Ministries Scholarship Fund
Frances Marcus Trupp Scholarship Fund
Florence & Arthur Tucker Memorial Scholarship Fund
Dr. Isadore Tuerk Scholarship Fund
Henry Turk – Hias Memorial Fund
Merrill D. & Blanche F. Uhlfelder Memorial
Scholarship Fund
Jenny Gold Ullman Memorial Scholarship Fund
Aber D. & Louise Unger Scholarship Fund
Bessie Urwick Memorial Fund
Ethel & Morris Vangar Scholarship Fund
Venable Baetjer & Howard Scholarship Fund
Betty Waghelstein Scholarship Fund
The Wagner Family Scholarship Fund
Kyle Patrick Wankmiller Scholarship Fund
Leonard & Margie Warres Scholarship Fund
Richard & Manuele Wasserman Scholarship Fund
Stuart M. Weiler Memorial Fund
Edith Rothschild Weinberg Memorial Fund
Mary Westheimer Weinberg Scholarship Fund

Ingeborg B. & Hans E. Weinberger Scholarship Fund
Weinblatt Guild Scholarship Fund
Minnie & William Weinblatt Memorial Fund
Toby A. Weinblatt Memorial Fund
Toby & Sam Weinblatt Scholarship Fund
Morris Weinman Memorial Scholarship Fund
Paul Martin Weinman Scholarship Fund
Toby Weinman Scholarship Fund
Max Weiss Scholarship Fund
David & Ada Wendell Scholarship Fund
Sidney Weschler Music Fund
Milton F. Westheimer Scholarship Fund
Jack Wilen Scholarship Fund
Susan & Paul Wolman, Jr. Fund
John T. & Marion A. Miller Wood Scholarship Fund
Woodlawn High School Scholarship Fund
Carrie K. Wyman Memorial Fund
M. Richard Wyman Scholarship Fund
Dr. Stuart & Eleanor Yuspa Scholarship Fund
Samuel & Clara Zalis Scholarship Fund
Mildred Zetlin Scholarship Fund
Jerome G. and Annette S. Zimmerman Foundation
Interest-Free Scholarship Fund

This list includes endowed (permanent) and non-endowed scholarship and interest-free loan funds established since 1924. Every effort has been made to ensure the accuracy of this list. Please accept our sincerest regrets for funds we may have missed or listed incorrectly. Call Nancy Fenton, Director of Development, at 410-415-5558 with any corrections or for more information about creating a new fund or endowing an existing fund.



2018 CENTRAL SCHOLARSHIP RECIPIENTS

Thank you for your support.



Design: Gail Boren Design



Central Scholarship

Go Higher.

6 Park Center Court • Suite 211
Owings Mills, Maryland 21117
410-415-5558
www.central-scholarship.org
gohigher@central-scholarship.org

Find us on Facebook, Twitter, and Instagram.

